SERPENTINE 62

ARDC
HAEL
ANDT

DISPLAY - SPECIAL COLLECTIONS ROOM

Nineteen hundred and sixty-two

SERPENTINE

STATE COLLEGE, WEST CHESTER
PENNSYLVANIA

THROUGH OUR ACTIONS IN WORDS

administration
underclasses
graduates
activities
athletics

This is the Year Book of West Chester State College, 1962. It is not a face of memory, nor an inclusive eye into the past. Neither does it exist for itself, nor by virtue of the events pictured and described here. It exists solely because there were people in 1962 who had interests: the arts, drama, athletics, scholarship. The book is not a tribute to these people: interested persons are a monument to themselves. Rather this is an account, a journal of many of the events, including the names and faces of participants. It was the purpose of the staff to catch the immediacy — the spontaneity — of the activity.

AND PICTURES . . .

CONCERNED WITH OUR MANY ACTIONS

ADMINISTRATION

CONCERNED WITH OUR MANY ACTIONS

ADMINISTRATION

ADMINISTRATION

Dr. Earl F. Sykes, past Dean of Academic Affairs, is Acting President of our college. As chief executive and administrator he is responsible for the growth of the institution both academically and physically. The President is instrumental in the administration and regulation of college policy. This office is the major link between the college and its Board of Trustees.

Prior to being named Acting President, Dr. Sykes held the positions of Director of Personnel, Director of Student Teaching and Placement, Acting Dean of Instruction, Director of Graduate Studies, and Dean of Academic Affairs. Needless to say, he is acquainted with all aspects of college life — a capable man for this new office.

Directly responsible to the President, Dr. A. Antonowich, Director of Public Relations, and Mr. John Clokey, Specialists in College Publications, discuss with President Sykes information to be released to the press.

Dean of Student Affairs, Dr. Owens, has a hand in all activities affiliated with the student body.

Dr. Widdall, formerly with Columbia University, fills the new office of Dean of Administrative Affairs. His responsibilities include financial affairs, space allotment, and food services.

These men fulfill duties pertinent to the students of the college. Dr. Owens controls student employment, operates the college testing program for entering students, regulates student participation in extra curricular activities, and appoints faculty advisors to aid the individual students.

Dr. Widdall heads the areas of business and finance, buildings and grounds, registration, food service, security, space utilization, campus planning, and new construction. He spends two days each week studying other campus problems and then applies them to the plans for our new campus buildings. Currently he is working on the problems of land acquisition, renovation of the Ram's Head Recreation Center, and plans for the new dormitories, dining hall, and science building.

ADMINISTRATION

Directing and Advising . . .

Under the guidance of Dr. Mark Evans, Director of Student Teaching and Placement, the Placement Bureau serves both graduates and undergraduates. Student teaching offers the trial run for undergraduates contemplating education as a career.

Students confronted with a scheduling problem can always consult Mr. Emil Messikomer. His title — Dean of the Undergraduate School. His job — helping students select and plan their fields of study.

Superintendent of Buildings and Grounds, Mr. Herbert Clavier fills a responsible post. Listed among his duties are supervision of electricians, carpenters, plumbers, grounds keeper, and general maintenance personnel.

The man with the money — Mr. Everett Shaefer, Business Manager, weighs his decisions carefully as he handles the state funds. All monetary transactions transpire through his efforts and with his approval.

Mr. Studemund, Assistant Director of Admissions, and Dr. Woodlen, Acting Director of Admissions, scrutinize applications to guarantee a student body of distinction.

Mr. Robert Reese, Director of Athletics — the man responsible for our outstanding athletic programs and events.

Our directors, controllers, coordinators and liberators — Dr. Mitten, Assistant Dean of Men, Miss Caton, Dean of Women, Mrs. Inghram, Assistant Dean of Women, and Dr. Killinger, Dean of Men.

Mrs. Shippee, Registrar, records activities from admission to graduation. Her office is a storehouse of records, transcripts, and personal files.

The expanding scholastic program and the increasing enrollment necessitate coordination and cooperation on the part of administrators. Not only do they strive to graduate worthy educators, but they also stress the importance of social and civic responsibility. Every phase of college life, every purposeful activity is combined to form a program of interest. It is mandatory that such individuals be capable and respected persons held in high regard.

Members of the Phillip's Memorial Office Staff are always willing to give assistance. Seated: *Mrs. Hipple, Mrs. Pennell, Mrs. Moody, Mrs. Joyce, Mrs. Lacy, Mrs. Morrison, Mrs. Hyatt, Miss Mikl.* Standing: *Mrs. Oat, Mrs. Protivnak, Mrs. Veit, Mrs. Supplee, Mrs. Komar, Mrs. Shippee, Miss Donia, Miss Griffith, Mrs. Swann, Miss Watson, Mrs. Perdue, Mrs. Haines.*

Packages and letters from home and afar arrive via the college post office — Mrs. Rodebaugh and Mrs. Connell supervise.

Intermediaries between student and administration — the Anderson Hall Office Staff includes Mrs. Arters, Mrs. Lennon, Mrs. Compton, Miss Hanson, Miss Godd, Miss Izzi, Mrs. Lorback, Mrs. Grubb.

These representatives of the Slater Food Service are the people behind the scene who keep us well-fed and content. Seated: *Mr. Clark, Mrs. Kelly, Mr. Rismiller, Mrs. Dorlander, Mrs. Thomas, Mr. Harewood.* Standing: *Mr. Tappenden, Mr. Putt.*

Sound guidance and advice is provided for our women students by understanding and helpful dormitory house mothers. Mrs. Wienandt, Mrs. Dietz, Mrs.. Smith, Mrs. Ayling, Mrs. Kline, Mrs. Otto.

The college bookstore, the focal point of many college activities — Mr. Henderson, financial advisor; Miss Finegan, Book Store Manager; and Miss Phillips, assistant clerk, supply material to meet student requirements.

Contact with civilization — through the efforts of Mrs. McCullough, Mrs. Schmidt, Mrs. Valantion, Mrs. Pierce. Missing: Mrs. McCormick.

Miss Eves, Dr. Kistler, and Mrs. Tuter, the college infirmary staff, administer to student body needs.

ENGLISH

The English and Foreign Language Department aids students in developing proficiency and understanding in both written and spoken language. Dr. Frieman, Mr. Kulhanek, Mr. Landrum, Mr. Henry, Mr. McKenty, Mr. Gross, Mr. Bruehl, Dr. Roberts, Mrs. Faucett, Dr. Slagle, Chairman; Mr. Clokey, Mr. Baron, Dr. Bailey, Mr. Ford, Dr. Binney, Miss Tyson, Dr. Thomas, Mr. Ward, Dr. Berry. Absent: Dr. Mora, Mrs. Lee.

SOCIAL STUDIES

The Social Studies Department strives for student recognition of world situations and their influence on society. First row: Mrs. Shur, Mrs. Ivins, Dr. Fleck, Chairman; Dr. Maneval, Mr. Morgan, Dr. Harding. Second row: Mr. Shaffer, Dr. Carlson, Mr. Smyser, Dr. Schooler, Dr. Everett. Absent: Dr. Volbrecht.

SCIENCE

The Science Department presents students with knowledge of the universe and the forces affecting it. Front row: Miss Cinquina, Miss Greenwood, Mrs. Shivers, Mrs. Bliss, Dr. Gordon, Chairman; Dr. Trezise, Mr. Skillen, Dr. Rogers. Second row: Mr. McDonnell, Dr. Dorchester, Mr. Bender, Mr. Reynolds, Mr. Jones, Mr. Rickert.

The sound body — foundation of the sound mind. Miss Pawlus, Miss Coates, Mrs. Nesley, Miss Yanish, Miss Margerum, Mrs. Taylor, Miss Reed, Miss Schaub, Mrs. Rokus, Dr. Cottrell, Mr. Cochran, Mr. Davis, Mr. Wilkenson, Dr. Youmons, Mr. Lorbach, Mr. Goodwin, Mr. Norris, Mr. Twardowski, Mr. Black, Mr. Heim, Mr. Hopkins, Mr. Furlow. Absent: Mr. Mitten, Dr. Sturzbecker, Chairman.

PHYSICAL EDUCATION

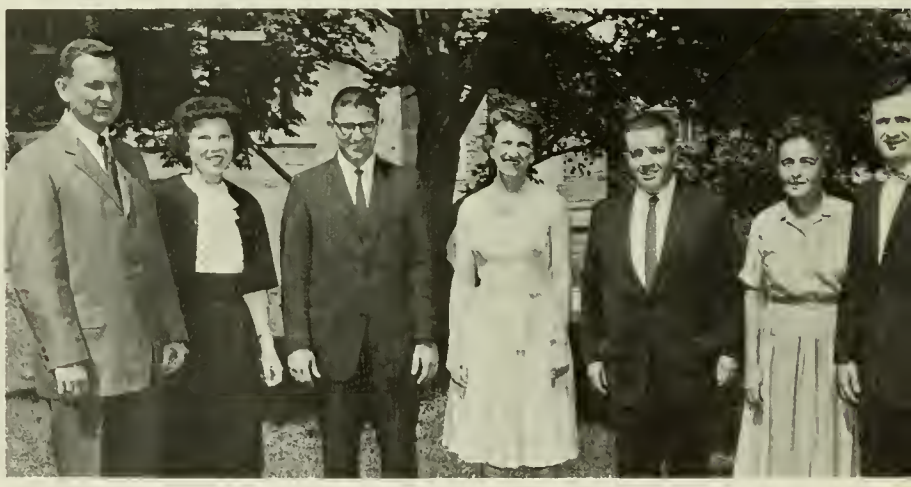

Mathematical disciplines become meaningful through the instruction of our Math Department. Mr. Milliman, Mrs. Stanley, Mr. Sgambat, Miss Bernatz, Mr. Marrill, Dr. Travis, Dr. Filano, Chairman.

Appreciation and understanding of the arts, classic and modern, is the interest of the Art Department. Mr. Hallman, chairman; bottom, Miss Simmendinger; right, Mr. McKinney; top, Mrs. Ring.

ART ● MATHEMATICS

SPECIAL EDUCATION

New Faces in the Special Education Department look forward to expansion of the program. Dr. Williams and Mr. Freeman preside.

Respect and admiration go to the members of our talented music department. Seated: Mrs. Beatty, Mrs. Gottlieb, Dr. Mitchell, Chairman; Mrs. Kelley, Mrs. Bernard, Miss Sheppard. First row: Mr. Gangemi, Mr. Whitten, Dr. Johns, Mr. Sprenkle, Mr. Sweet, Mr. Middleton, Dr. Wright, Dr. Cheesman, Dr. Fletcher, Dr. Jones, Mr. Carl. Second row: Mr. Boerlin, Dr. Wilkinson, Mr. Schick, Dr. Antonowich, Mr. Barrow, Mr. Pflieger, Mr. Carson, Mr. Krueger. Missing: Mr. Gutscher.

MUSIC AND GEOGRAPHY

Mr. Bielski, Dr. Langdon, Mr. Hawthorne, and Dr. Keinard, Chairman, explore the wonders of earth and space.

DEMONSTRATION SCHOOL

The Demonstration school faculty serve as models for the future. Pictured clockwise, beginning lower center: *Mrs. Pigliacampi, Mrs. Kulp, Miss Meredith, Mr. Grafton, Mr. Cartright, principal; Mrs. Jones, Miss Wolfangle, Miss Smith.*

LIBRARY

To offer assistance in study and research — Miss Conbeer, Mr. Hall, Head Librarian; Mr. Kerchner, Mrs. Smith, Mrs. Finegan, Miss Collicott, Mr. Hacker.

To prepare us for our future — professional standards plus basic aims of education. Front row: *Dr. Benda, chairman.* Second row: *Mrs. Haas, Dr. DeLong, Dr. Gregg, Miss King, Mrs. Morgenthal.* Third row: *Dr. Evans, Mr. Talley, Dr. Weagley, Dr. Hill, Mr. Studenmund, Dr. Micken, Mr. Strayer, Mr. Patterson, Mr. Herres, Dr. Angeloni, Dr. Bannon.* Missing: *Mr. Emery.*

EDUCATION

THE FORWARD MOVE ...

UNDERCLASSES

Sally you
could do some
Twister
Gail

WC

FRESHMEN

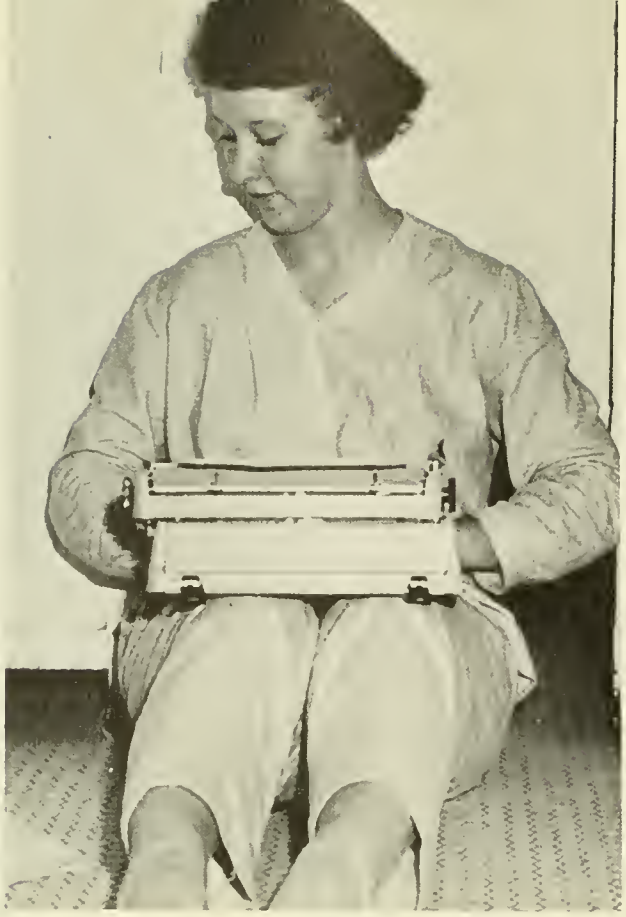

In the wee hours of the morning a clacking typewriter is heard echoing from unlikely places. After learning that procrastination does not pay, this industrious freshman has sought refuge to complete an over-due assignment.

In the traditional tug of war during Frosh Regs, the upper-classmen feel the impact and might of the incoming freshmen. The contagious spirit of these freshmen is exceeded only by the physical strength of the veterans.

Freshman class officers: President Ron Strawley, Treasurer Carol Speck, Vice-President Karen Sallinger, and Secretary Susan Crumbley have aided the class of '65 in its early years, establishing it as a contributing segment of the student body.

Characterized by youthful faces filled with anticipation and excitement, a body of Freshmen some 406 members strong descended upon our campus. In short time this group united itself and began to assume its position in campus life. Involuntarily joining in Frosh Regs the Freshmen overcame their first obstacle and bounced back for more. Rampage Weekend provided the first chance for the Class of '65 to demonstrate their abilities. Their contributions to this weekend marked the beginning of many equally successful endeavors on the part of the class.

...ONLY BEGINNING

Frosh Regs were a grueling test of endurance for the Class of '65. Catching our Frosh in moments of madness and mirth — to the victor go the spoils and to the others, someone's shoe.

With a year's experience behind them, our Sophomores rallied to launch a year of bustling activity. First was "September Song," a welcome back dance which provided an evening of enjoyment for all those returning to our campus for another year of study. Publicity for Rampage Weekend was handled in grand style by the diligent Sophomores. Joining in all phases of college life, the Class of '64 made its presence felt in practically every club and organization and at all social and academic affairs. The Sixty-fours toiled many hours to polish and perfect their Sophomore Show. This smashing success was a tribute to the Class and a fitting finale to a year of great achievement.

Wake up to reality! Keeping that nose to the grindstone is a difficult task at 8 o'clock Monday morning. Heavy eyelids and stifled yawns characterize these sophomores as drowsiness permeates the room and the lecturer drones on and on . . .

Sophomore class officers — John Worthington, president; Kenneth Swope, vice-president; Jane Richards, secretary; George Golden, treasurer; and Mr. McDonnell, class advisor, piloted their class through a busy year.

SOPHOMORES

The growth of bacterium on liquid evaporations proves negative. The growth of evaporated liquid on bacterium . . .
What's the use . . . Dear Barb . . .

"You'll never blow our house down," was the theme of this bright Rampage float, one of many which helped make Homecoming Weekend a tremendous success.

. . . DRAW NEAR

The question is, "Will he receive it on time?" This and other cries of excitement, disappointment, and annoyance fill the air at any hour at the campus post-office — a bustling student activity center that keeps us happy . . . and solvent.

JUNIORS

The class ring, a symbol of earned status, represents three years of concentrated effort, perserverance, and hard won goals. This ring will serve as a guide through the problems and decisions that the owner will encounter as a senior, and in the future a reminder of things past.

Igniting and initiating the Class of '63 in their many activities are president Al Jones, vice-president Bob Berardelli, treasurer Dan Carroll, class advisor Mr. Morgan, and secretary Dotty Egan.

Enthusiasm and zeal sparked the Class of '63. Juniors helped make Rampage Weekend a success by their active participation. Their Frosh Regs Committee stimulated the Freshmen and excited their spirit, while the Junior Ring Dance celebrated the attainment of a prized possession. The Junior Show provided an evening of rollicking entertainment and reflected the fervor with which this class works. The culmination of this active and rewarding year was the Junior Prom. This delightful evening was one of gratification for a hardworking group — small reward for their outstanding contributions.

Chemisry lab affords this Junior an opportunity to utilize his scientific knowledge for personal study and experimentation. Use of leisure time establishes a strong foundation for student teaching as well as future professional work.

Would-be bright spot becomes solitary gloom — An empty mail box proves disheartening after a long day of classes. Letters are a welcome but often scarce diversion from routine.

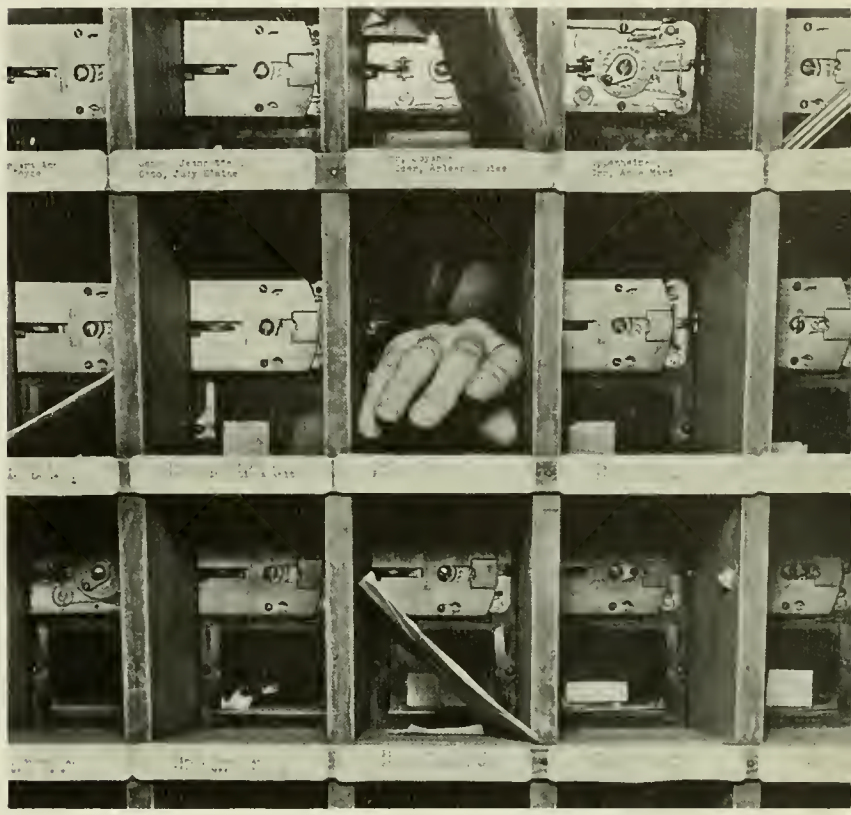

Identifying these coeds would be a feat in itself. Amazing transformations take place in women's dormitories. Small wonder men are prohibited — they would never survive the shock.

...ON THE VERGE

Juniors wearing white caps are recognized as members of the Cap Crew — organizers of Frosh Regs. This group devises pep rallies, greeting groups and Frosh Frolics, for the harassment of the frosh. Voluntarily, and occasionally involuntarily, freshmen join in making Regs a barrel of fun and a help, not a hell week.

Beware of the Cap Crew! The sight of a white cap strikes horror in the hearts of many freshmen during Regs. Here one class - member's sentence is carried out as decreed by Frosh Court.

A meeting of minds — While shopping, five coeds gaze hungrily through a local bakery shop window. Making a selection from the variety of pastries on display is occasion for lengthy debate and long deliberation.

Marveling at the unending stream of literature at his disposal, this man inspects each new-found treasure.

Students take time out to enjoy a game of pool in the Rec. Observers as well as participants anxiously await the next shot.

Whose favorite will it be — The juke box offers a variety of sounds. Trouble occurs when limited funds necessitate limited selections.

Frosh Court judge beckons another reluctant freshman to appear before the tribunal. Court police escort her to the stand for sentencing.

BEGIN AGAIN ...

GRADUATES

Three seniors take a break while enjoying a cup of coffee at the "Pig." Lynda Busch, Pat James, and Diana Martinez find this spot ideal for letter writing, test cramming, socializing.

High spirits and empty stomachs — After a fun-packed afternoon at Nathaniel Newlin's Grist Mill, seniors enjoyed an evening of toasted marshmallows and moonlight dancing, climaxing their picnic.

Hungry athletes fortify themselves in anticipation of a rugged afternoon on the practice fields. Waiter Ed Vogel stands ready to serve.

The final year in college is crammed with many special events. The January Cordial, Senior Picnic, and Senior Weekend are just a few of the social activities enjoyed. Student Teaching, a special experience, contributes greatly to this final move toward the Bachelor of Science Degree. A Senior learns to face seriously the challenge of education and look forward to his future in the profession.

...REMEMBERING

Ready, set, go — Senior student-teachers, James Pribula and James Emerick, start a relay race as part of the Health and Physical Education Department's program for mentally retarded children.

ior class officers
he officers to
class func-
eir varied
Margaret
n, Judi
nder
on-

BEGIN AGAIN ...

GRADUATES

Three seniors take a break while enjoying a cup of coffee at the "Pig." Lynda Busch, Pat James, and Diana Martinez find this spot ideal for letter writing, test cramming, socializing.

High spirits and empty stomachs — After a fun-packed afternoon at Nathaniel Newlin's Grist Mill, seniors enjoyed an evening of toasted marshmallows and moonlight dancing, climaxing their picnic.

Hungry athletes fortify themselves in anticipation of a rugged afternoon on the practice fields. Waiter Ed Vogel stands ready to serve.

The final year in college is crammed with many special events. The January Cordial, Senior Picnic, and Senior Weekend are just a few of the social activities enjoyed. Student Teaching, a special experience, contributes greatly to this final move toward the Bachelor of Science Degree. A Senior learns to face seriously the challenge of education and look forward to his future in the profession.

...REMEMBERING

Ready, set, go — Senior student-teachers, James Pribula and James Emerick, start a relay race as part of the Health and Physical Education Department's program for mentally retarded children.

Charlie can always be found lagging around the campus. Many students consider him almost as much of a mascot as the Ram.

Expressions of skepticism, concentration, and boredom are typical of any classroom. Students in Dr. Bannon's Educational Psychology class absorb some words of wisdom from a student report.

On the Senior Picnic, fun, food, and entertainment were the order of the day.

. . . ALL THESE THINGS

How many times a day does an elementary teacher snap, hook, tie, button, zipper, and buckle? Barbara Celli, a student teacher in the first grade of the Demonstration School helps Sandy Smith with her hat. Several other six year olds wait their turn.

Even Seniors can enjoy a game of Leap Frog. At the Senior Picnic, Diane Behler and Gerry Yeagley finished first in this event.

Judith Allen

Diane Behler

Vincent Bonkoski

Sandra Davis

Warren Dolphin

William Fulk

Lynne Fuss

Nicholas George

Margaret Griffith

Paul Henry

Margaret Higgins

Joan Hunsicker

John Jeunger

Judith Kaplin

Walter Layre

Charles Lewis

Edward Linder

Ernest Oldenburgh

Ellie Pettigrew

James Pribula

WHO'S WHO
ON THE MOVE...

Each year our campus recognizes a group of young men and women who have been outstanding individuals during their college careers. This recognition takes the form of the selection for listing in the national publication, *Who's Who Among Students in American Universities and Colleges.* An annual publication, the magazine receives nominees for listing from approximately 750 colleges and universities.

In order to receive this honor, students must be regarded as fine representatives of their class and their school. Those receiving the honor must exemplify superior qualities with regard to scholarship, citizenship, leadership, character, service, and future potential. We proudly honor this group — to them go our sincere congratulations.

Linda Reed

Philip Reed

Robert Rimel

Salvatore Rotundo

Beatrice Rubincam

Elizabeth Sabatelli

Mary Spahn

Peter Tate

Richard Taylor

Samuel Virgilio

Judith Weinberg

Albert Wooley

James Young

JACK RICHARD ADAMS
Bachelor of Science
Elementary Education
Troxel Apartments
Colmar, Pennsylvania

JOAN ANTONIA ADELMAN
Bachelor of Science
Elementary Education
1012 North 4th Street
Philadelphia, Penna.

PATRICIA JOYCE AIKIN
Bachelor of Science
Elementary Education
218 N. Monroe Street
Media, Penna.

CHARLES ALDWORTH
Bachelor of Science
Health and Physical Education
205 W. Union Street
West Chester, Penna.

JUDITH ANNE ALLEN
Bachelor of Science
Elementary Education
4204 Hartel Street
Philadelphia, Penna.

LUCIA MARY ALLEVA
Bachelor of Science
Elementary Education
4001 Fairway Road
Lafayette Hill, Penna.

JAMES PARIS ALLISON
Bachelor of Science
Health and Physical Education
5 East Maple Avenue
Morrisville, Penna.

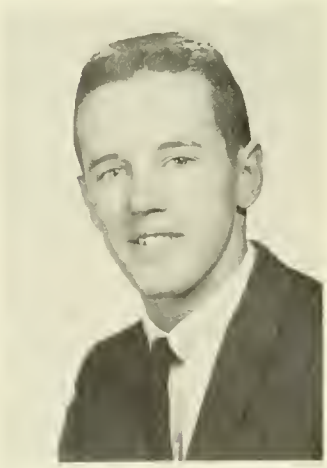

EVA MARIE ANDREW
Bachelor of Science
Elementary Education
414 Maple Avenue
Coatesville, Penna.

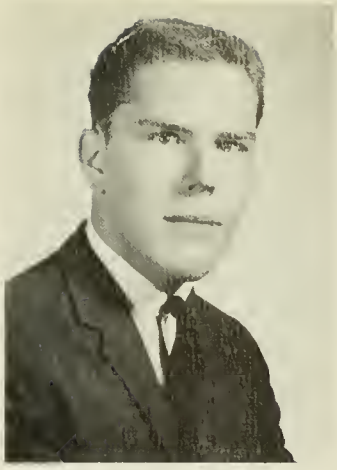

ALFRED ABBOTT ANGIER
Bachelor of Science
Secondary Education
46 Springton Road
Upper Darby, Penna.

MARILYN SUE ANTLE
Bachelor of Science
Elementary Education
600 Midland Circle
Berwyn, Penna.

JANET BARBARA AYRES
Bachelor of Science
Music Education
536 Leverington Avenue
Philadelphia, Penna.

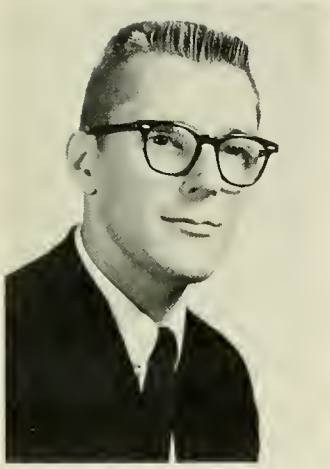

WILMER ELLIOTT BAKER
Bachelor of Science
Health and Physical Education
246 Ballymore Road
Springfield, Penna.

JACQUELYNNE BALK
Bachelor of Science
Secondary Education
7031 Large Street
Philadelphia, Penna.

RENEE BANCOFF
Bachelor of Science
Elementary Education
5710 Maivern Street
Philadelphia, Penna.

CYNTHIA LEE BANKS
Bachelor of Science
Elementary Education
136 Elder Avenue
Yeadon, Penna.

MERLE THOMAS BATTY
Bachelor of Science
Secondary Education
429 E. Baltimore Avenue
Media, Penna.

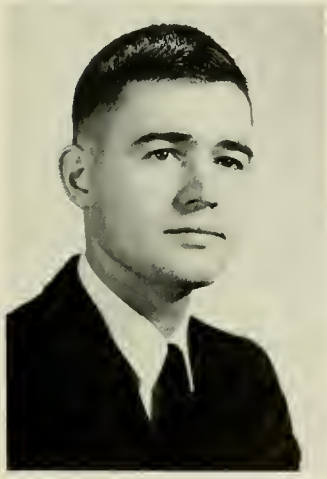

GRADUATES

1962

NANCY JEAN BARRON
Bachelor of Science
Elementary Education
160 Godshall Road
Graterford, Penna.

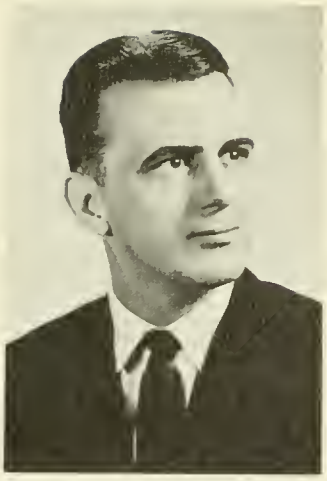

WILLIAM THOMAS BARTON
Bachelor of Science
Secondary Education
Sadsburyville, Penna.

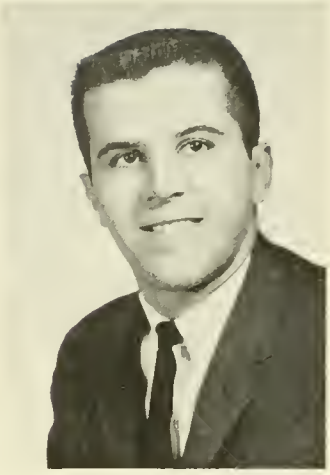

EDWARD ROBERT BENNETT
Bachelor of Science
Health and Physical Education
1325 Hancock Street
Chester, Penna.

GEORGE BENNETT, JR.
Bachelor of Science
Secondary Education
6602 Ridge Avenue
Philadelphia, Penna.

PATRICIA ANN BECCIA
Bachelor of Science
Elementary Education
401 Country Lane
Narberth, Penna.

DIANE LOIS BEHLER
Bachelor of Science
Health and Physical Education
1122 Russell Avenue
Bethlehem, Penna.

RICHARD BARRY BENTHAM
Bachelor of Science
Health and Physical Education
215 McCartney Street
Easton, Penna.

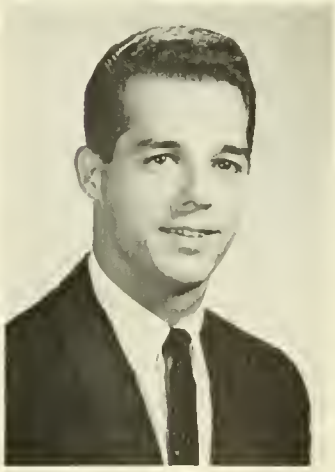

KENNETH H. BERGEY
Bachelor of Science
Secondary Education
211 E. Summit Street
Souderton, Penna.

SANDRA J. BERNARD
Bachelor of Science
Elementary Education
117 S. Broad Street
Kennett Square, Penna.

FREDERICK BEYER, JR.
Bachelor of Science
Health and Physical Education
7236 Sommers Road
Philadelphia, Penna.

LEONARD BIEBERBACH
Bachelor of Science
Health and Physical Education
1426 McKean Street
Philadelphia, Penna.

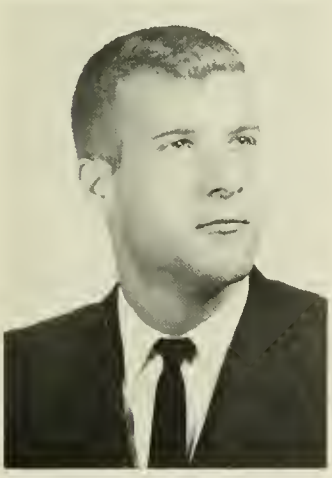

LILA ALEECE BIETZ
Bachelor of Science
Elementary Education
R. D. #1
Curwensville, Penna.

VIRGINIA MADELYN BIHN
Bachelor of Science
Elementary Education
105 Terminal Avenue
Philadelphia, Penna.

JUNE P. BITZER
Bachelor of Science
Music Education
1225 Kenwyn Street
Philadelphia, Penna.

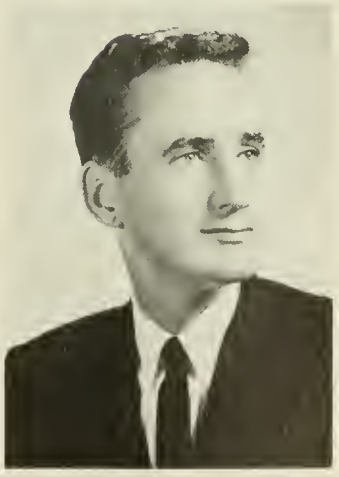

EDITH MAE TRAVIS BLAIR
Bachelor of Science
Elementary Education
723 Kedron Avenue
Morton, Penna.

JOSEPH BLYTHE, JR.
Bachelor of Science
Secondary Education
1202 East 10th Street
Eddystone, Penna.

FRANCES BONIKOWSKI
Bachelor of Science
Elementary Education
5101 Ditman Street
Philadelphia, Penna.

VINCENT JACOB BONKOSKI
Bachelor of Science
Secondary Education
1401 Butler Pike
Conshohocken, Penna.

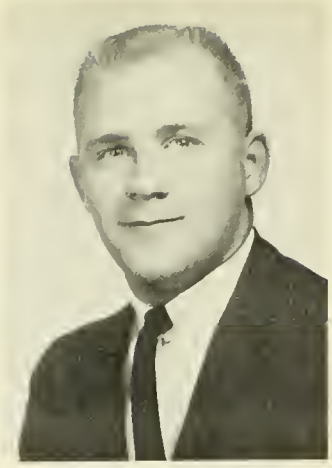

DANIEL NORMAN BOWERS
Bachelor of Science
Health and Physical Education
1620 Ridgeway Road
Havertown, Penna.

BARBARA ANN BOYER
Bachelor of Science
Elementary Education
R. D. #1
Selinsgrove, Penna.

ROBERT ALLEN BOYER
Bachelor of Science
Health and Physical Education
116 Oak Lane, Stony Creek Mills
Reading, Penna.

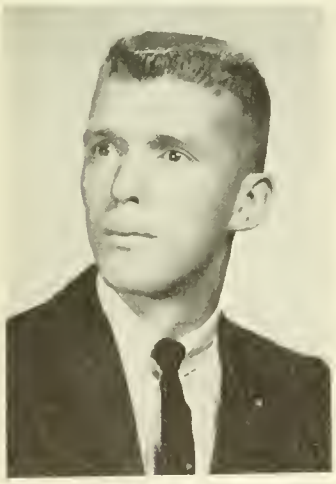

CHRIS C. BRANAS
Bachelor of Science
Elementary Education
1918 East Thayer Street
Philadelphia, Penna.

MARLENE MARIE BRANTON
Bachelor of Science
Elementary Education
301 Lobb Avenue
Pen Argyl, Penna.

ANN BRASSINGTON
Bachelor of Science
Elementary Education
46 North Second Street
Frackville, Penna.

ELIZABETH BRODIE
Bachelor of Science
Elementary Education
8023 Lyons Avenue
Philadelphia, Penna.

JOSEPH BROWNHOLTZ
Bachelor of Science
Health and Physical Education
5371 Belfield Avenue
Philadelphia, Penna.

MARGARET CAROL BROWNLEE
Bachelor of Science
Elementary Education
18 Home Road
Hatboro, Penna.

PEGGY JOAN BRUBAKER
Bachelor of Science
Music Education
R. D. #1
Williamsburg, Penna.

CHARLES GARY BUNTON
Bachelor of Science
Health and Physical Education
625 S. High Street
West Chester, Penna.

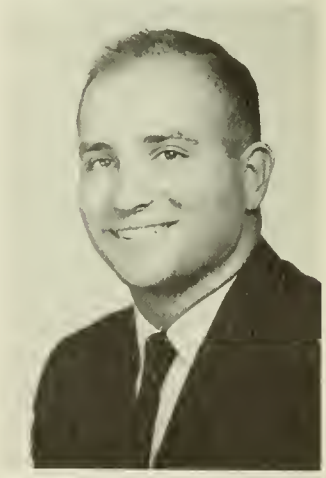

ELAINE E. BRYAN
Bachelor of Science
Health and Physical Education
117 South Norwinden Drive
Springfield, Penna.

MARIE T. BRUEHL
Bachelor of Science
Elementary Education
740 Burmont Road
Drexel Hill, Penna.

JANET ELLEN BRUEGEL
Bachelor of Science
Elementary Education
8 East Windermere Terrace
Lansdowne, Penna.

RONALD PETER BURINSKY
Bachelor of Science
Elementary Education
318 West Union Street
West Chester, Penna.

MICHAEL EDWARD BUSH
Bachelor of Science
Secondary Education
1030 Yates Avenue
Marcus Hook, Penna.

GWENDOLYN CLARKE BUZBY
Bachelor of Science
Elementary Education
178 North Chester Road
Bryn Mawr, Penna.

JUDITH ANNE BYRNE
Bachelor of Science
Secondary Education
282 Griffen Street
Phoenixville, Penna.

JOSEPH RICHARD CACIA
Bachelor of Science
Secondary Education
1432 Shunk Street
Philadelphia, Penna.

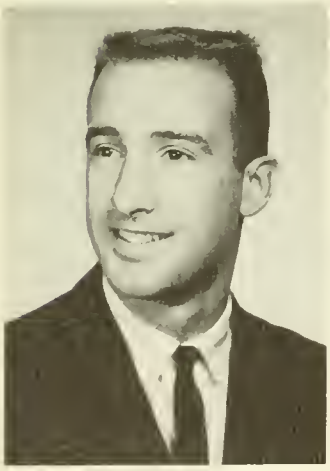

MILDRED CADWALLADER
Bachelor of Science
Secondary Education
1234 Bon Air Road
Havertown, Penna.

JOSEPH DONNELL CALHOUN
Bachelor of Science
Health and Physical Education
210 Wyoming Avenue
Dover, Delaware

LOUIS JOHN CALLAZZO
Bachelor of Science
Secondary Education
18 North Front Street
Darby, Penna.

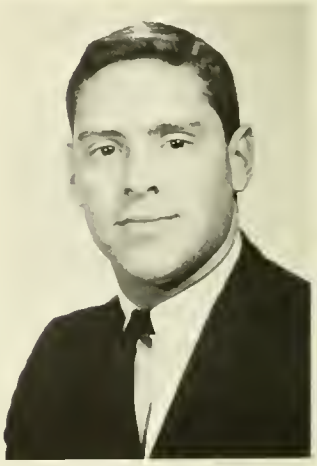

CAROLYN S. CAMPBELL
Bachelor of Science
Elementary Education
3439 Cambridge Circle South
Allentown, Penna.

DIANNA LAFAE CAMPBELL
Bachelor of Science
Music Education
1423 Mount Rose Avenue
York, Penna.

TORRANCE CAMPBELL
Bachelor of Science
Music Education
R. D. #4
Bethlehem, Penna.

MARLENE MAE CANNELL
Bachelor of Science
Music Education
205 Highland Road
Pottstown, Penna.

RUTH ANN CARMICHAEL
Bachelor of Science
Elementary Education
Chester Springs, Penna.

HARRY EDWARD CARSON
Bachelor of Science
Secondary Education
912 Marshall Road
Sharon Hill, Penna.

CHARLES CAWTHERN, JR.
Bachelor of Science
Health and Physical Education
29 South Diamond Street
Shamokin, Penna.

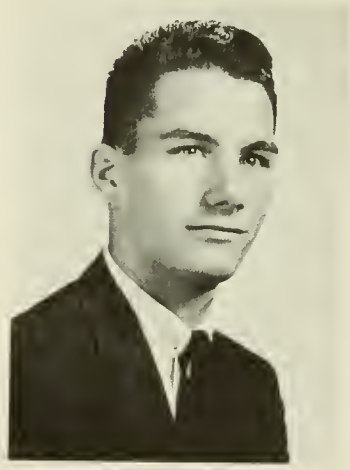

BARBARA ANN CELLI
Bachelor of Science
Elementary Education
1356 Hunting Park Avenue
Philadelphia, Penna.

GRADUATES
1962

EDITH LUCILLE CHANDLER
Bachelor of Science
Health and Physical Education
3659 Wyola Drive
Newtown Square, Penna.

WILLIAM E. CHILDERS
Bachelor of Science
Elementary Education
129 West Miner Street
West Chester, Penna.

JAMES EDWARD CONDON
Bachelor of Science
Secondary Education
538 South 54th Street
Philadelphia, Penna.

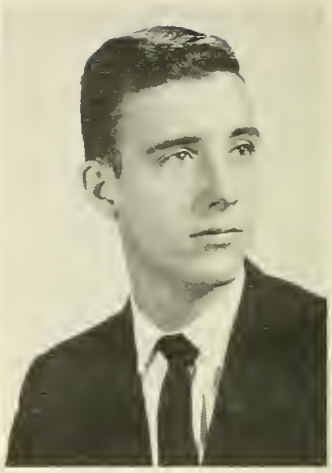

ROBERT DENNIS CONLIN
Bachelor of Science
Secondary Education
51 West Sixth Avenue
Coatesville, Penna.

FRANCIS JOSEPH CLARK
Bachelor of Science
Secondary Education
205 East 6th Avenue
Conshohocken, Penna.

RICHARD ALAN CLOUSER
Bachelor of Science
Secondary Education
1312 Harrington Road
Havertown, Penna.

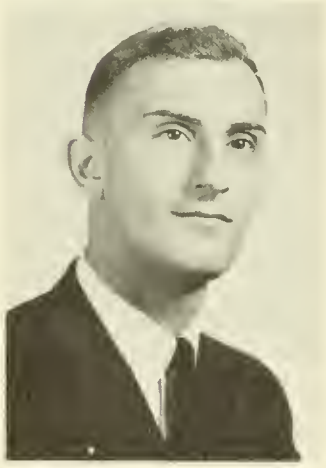

AGNES MARIE CONNELLY
Bachelor of Science
Secondary Education
714 West Cobbs Creek Parkway
Yeadon, Penna.

JUDITH CONSALVO
Bachelor of Science
Elementary Education
940 Mansion Avenue
Drexel Hill, Penna.

BRANDT L. COOK
Bachelor of Science
Secondary Education
320 Reno Street
New Cumberland, Penna.

CHARLOTTE LYDIA COOK
Bachelor of Science
Secondary Education
301 Carre Avenue
Essington, Penna.

ARNOLD COOPER
Bachelor of Science
Secondary Education
1742 Mayland Street
Philadelphia, Penna.

GEORGE DAVID COOPER
Bachelor of Science
Secondary Education
100 Grandview Avenue
Brookhaven, Penna.

ROSALIE MARION COOPER
Bachelor of Science
Elementary Education
1742 Mayland Street
Philadelphia, Penna.

CAROL ANNE COPPER
Bachelor of Science
Elementary Education
272 Bridge Street
Drexel Hill, Penna.

LINDA KAY CORDELL
Bachelor of Science
Health and Physical Education
Route #1
Waynesboro, Penna.

JOSEPHINE E. CORDIVANO
Bachelor of Science
Elementary Education
Scarlett Road
Kennett Square, Penna.

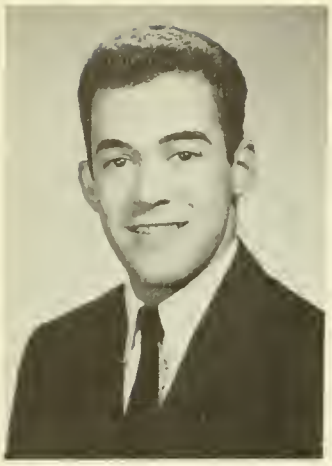

MICHAEL A. CORSON
Bachelor of Science
Secondary Education
2318 Rosemore Avenue
Glenside, Penna.

JOSEPHINE ANNE COSTELLO
Bachelor of Science
Secondary Education
136 Elm Avenue
Ardmore, Penna.

MARIAN LYNNE COWING
Bachelor of Science
Elementary Education
206 Warminster Road
Hatboro, Penna.

MARY JANE ANNE CRUMLISH
Bachelor of Science
Secondary Education
459 Robbins Street
Philadelphia, Penna.

PAULINE CUCINOTTA
Bachelor of Science
Elementary Education
2330 West Allegheny Avenue
Philadelphia, Penna.

JAMES SAMUEL CURLEY
Bachelor of Science
Music Education
919 Croton Road
Wayne, Penna.

ELIZABETH JOY CURRIER
Bachelor of Science
Elementary Education
3237 Stanwood Street
Philadelphia, Penna.

DEBORAH ANNE DALTRY
Bachelor of Science
Elementary Education
15 Orchard Road
Havertown, Penna.

COURTNEY B. DAVIS
Bachelor of Science
Health and Physical Education
Chetwynd Apartments
Rosemont, Penna.

FRANCIS RAYMOND DAVIS
Bachelor of Science
Music Education
1027 Leiper Street
Eddystone, Penna.

SANDRA LEE DAVIS
Bachelor of Science
Elementary Education
R. D. #1
East Earl, Penna.

DIANE LOIS DAYLOR
Bachelor of Science
Music Education
1150 High Street
Pottstown, Penna.

FRANCES RITA DeMAIO
Bachelor of Science
Secondary Education
1721 McKean Street
Philadelphia, Penna.

ROBERT R. DeLONG
Bachelor of Science
Music Education
932½ Liberty Street
Allentown, Penna.

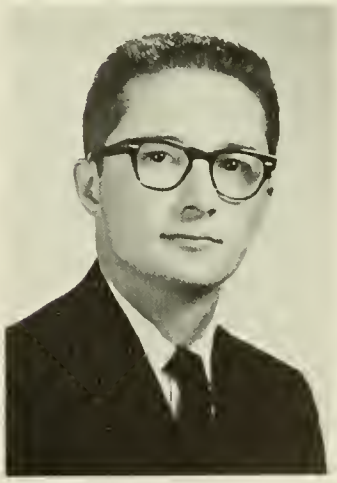

MARIE VIOLA deGAETANO
Bachelor of Science
Elementary Education
5939 Alma Street
Philadelphia, Penna.

KENNETH PATRICK
DeANGELO
Bachelor of Science
Health and Physical Education
Main and Lewis Roads
Royersford, Penna.

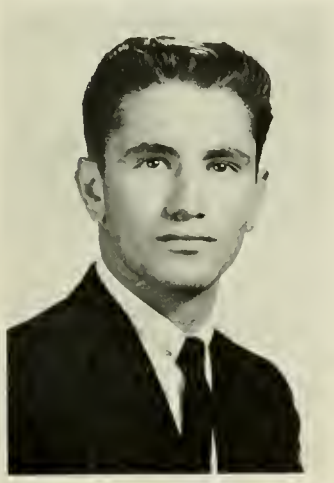

ANNETTE DeMASI
Bachelor of Science
Elementary Education
2738 South Smedley Street
Philadelphia, Penna.

JUDITH ANN DEMBAUSKAS
Bachelor of Science
Secondary Education
127 West Sixth Street
Mount Carmel, Penna.

CAROLE ANN DEPEW
Bachelor of Science
Elementary Education
928 Eighth Street
Lansdale, Penna.

ARTHUR JOSEPH DiGIUSEPPE
Bachelor of Science
Secondary Education
1833 Porter Street
Philadelphia, Penna.

DONALD EUGENE DILLARD
Bachelor of Science
Music Education
42 North 59th Street
Philadelphia, Penna.

ELVIRA MARGARET DiTELLA
Bachelor of Science
Elementary Education
939 Fairfax Road
Drexel Hill, Penna.

NANCY LORRAINE DIXON
Bachelor of Science
Health and Physical Education
2002 Holly Street
Harrisburg, Penna.

DOROTHY MARGARET DODSON
Bachelor of Science
Music Education
1300 South 58th Street
Philadelphia, Penna.

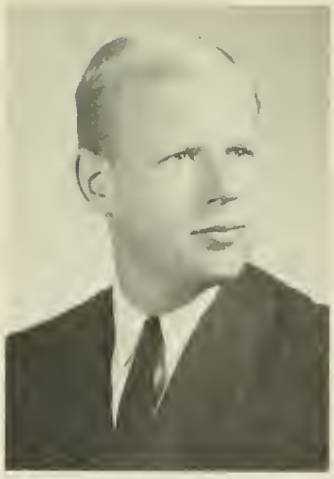

WARREN DEAN DOLPHIN
Bachelor of Science
Secondary Education
408 Borbeck Avenue
Philadelphia, Penna.

JOHN PATRICK DONAHUE
Bachelor of Science
Secondary Education
3111 Livingston Street
Philadelphia, Penna.

MARTIN JAMES DONAHUE
Bachelor of Science
Music Education
153 Lake Drive
Downington, Penna.

MARILYN LOUISE DOTY
Bachelor of Science
Elementary Education
219 Broad Street
Milford, Penna.

RAYMOND A. DOYLE
Bachelor of Science
Secondary Education
102 North Church Street
West Chester, Penna.

JANE ANN THERESA DUFFY
Bachelor of Science
Elementary Education
105 Roosevelt Boulevard
Philadelphia, Penna.

MARY E. DUNLAP
Bachelor of Science
Elementary Education
1624 McCay Avenue
Boothwyn, Penna.

MARY JANE V. DUNLAP
Bachelor of Science
Elementary Education
2501 West Fourth Street
Chester, Penna.

GRADUATES

1962

ERNESTINE PATRICIA DURAN
Bachelor of Science
Elementary Education
824 Seneca Street
Bethlehem, Penna.

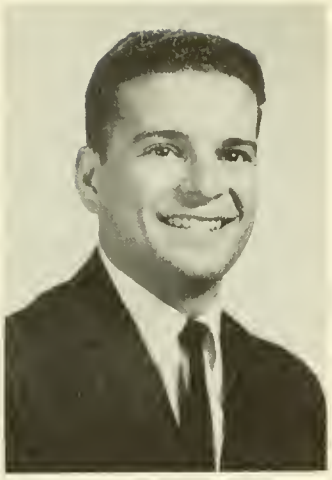

RICHARD JOHN DURBANO
Bachelor of Science
Health and Physical Education
2111 Vernon Avenue
Linwood, Penna.

MARY ANN ELBERTI
Bachelor of Science
Health and Physical Education
606 Front Street
Minersville, Penna.

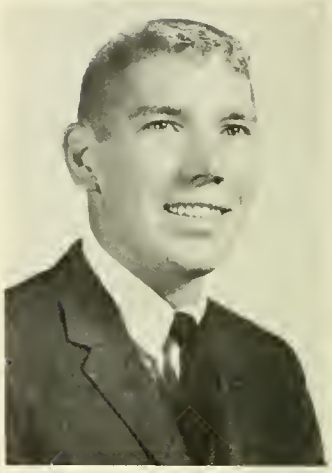

JAMES LEE EMERICK
Bachelor of Science
Health and Physical Education
R. D. #2
Kennett Square, Penna.

IRENE VERONICA EHLING
Bachelor of Science
Elementary Education
1054 Yeadon Avenue
Yeadon, Penna.

EDWARD HOTZ EISEMAN
Bachelor of Science
Secondary Education
2013 North Hobart Street
Philadelphia, Penna.

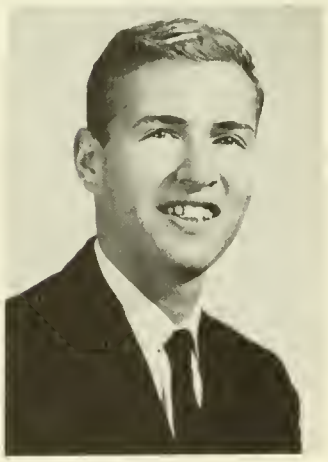

GERTRUDE ANNE ERWIN
Bachelor of Science
Elementary Education
Swamp Road, R. D. #3
Doylestown, Penna.

FRANKLIN D. EVANS
Bachelor of Science
Secondary Education
228 Wolfenden Avenue
Collingdale, Penna.

DORIS LOUISE EYRICH
Bachelor of Science
Health and Physical Education
Yellow House, Penna.

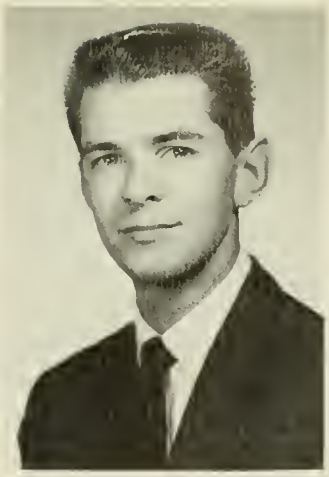

EMORY LEE EYSTER
Bachelor of Science
Secondary Education
Halifax R. D. #2, Penna.

THERESA JOAN FASSL
Bachelor of Science
Secondary Education
18 Convent Avenue
Nazareth, Penna.

EDWARD T. FEIERSTEIN
Bachelor of Science
Secondary Education
1417 East Vernon Road
Philadelphia, Penna.

ROBERT EMERSON FENNELLY
Bachelor of Science
Secondary Education
313 Pennsylvania Avenue
Downingtown, Penna.

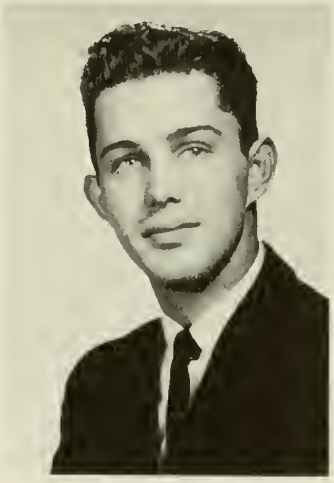

NANCY JOAN FERGUSON
Bachelor of Science
Elementary Education
2606 Highland Avenue
Broomall, Penna.

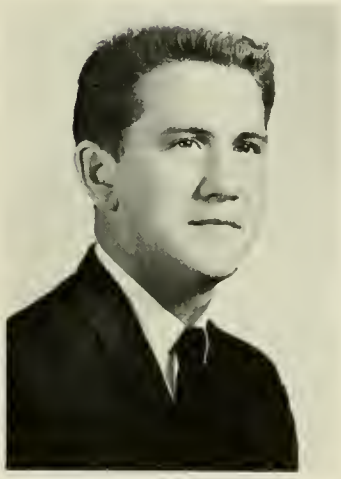

CHARLES THOMAS FERRON
Bachelor of Science
Elementary Education
Hillendale Road
Avondale, Penna.

RICHARD LAWRENCE FIELDER
Bachelor of Science
Health and Physical Education
201 Lardner Street
Philadelphia, Penna.

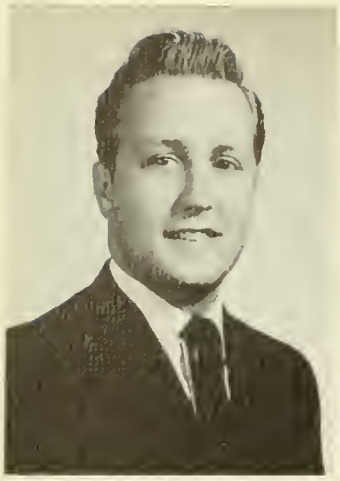

ROBERT WILLIAM FIELDING
Bachelor of Science
Secondary Education
3914 North Franklin Street
Philadelphia, Penna.

DENNIS M. FILLMAN
Bachelor of Science
Music Education
R. D. #2
Boyertown, Penna.

JOYCE MARIE FINK
Bachelor of Science
Elementary Education
416 West King Street
York, Penna.

JAMES EDWARD FIPPS
Bachelor of Science
Health and Physical Education
512 South Church Street
West Chester, Penna.

JAMES CLAIR FIRESTONE
Bachelor of Science
Secondary Education
1104 Bridge Street
New Cumberland, Penna.

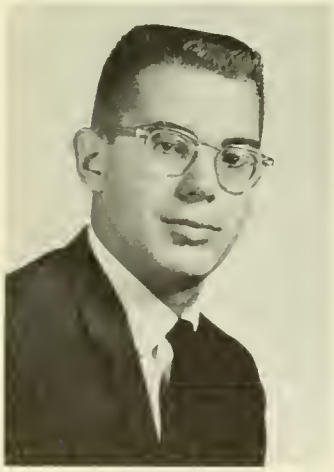

LOWELL H. FISHER, JR.
Bachelor of Science
Secondary Education
525 Sharpless Street
West Chester, Penna.

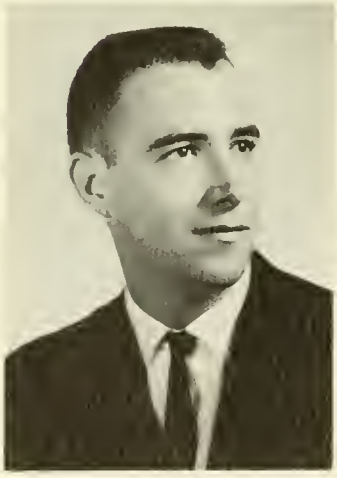

ROBERT JAMES FITHIAN
Bachelor of Science
Health and Physical Education
300 Copples Lane
Wallingford, Penna.

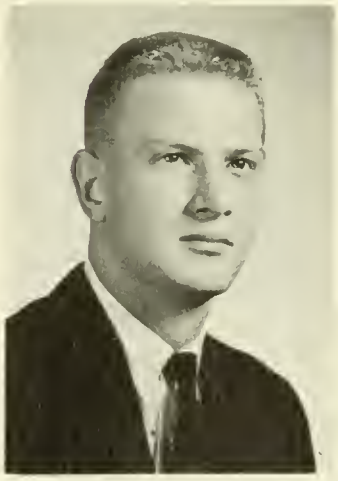

VINCENT JOSEPH FORCHETTI
Bachelor of Science
Elementary Education
339 West Seventh Street
Chester, Penna.

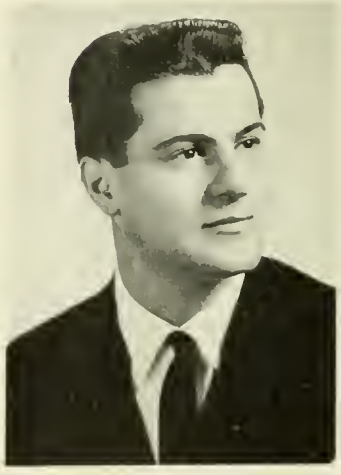

CLYDE WILLIAM FOX
Bachelor of Science
Elementary Education
Box 528 Mennonite Road
Royersford, Penna.

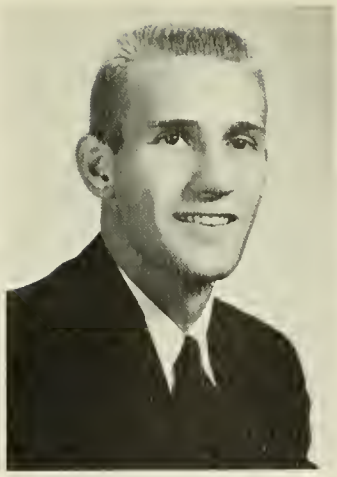

HARRY M. FREY
Bachelor of Science
Health and Physical Education
Washington Boro, Penna.

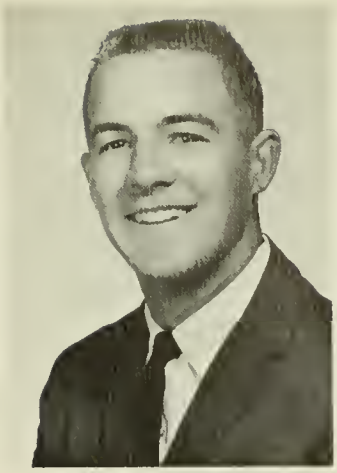

WILLIAM EDWIN FULK
Bachelor of Science
Health and Physical Education
600 South Railroad Street
Myerstown, Penna.

LYNNE MARIE FUSS
Bachelor of Science
Health and Physical Education
323 South Fourth Street
North Wales, Penna.

BARRY RYLAND GIBSON
Bachelor of Science
Health and Physical Education
204 David Drive
Bryn Mawr, Penna.

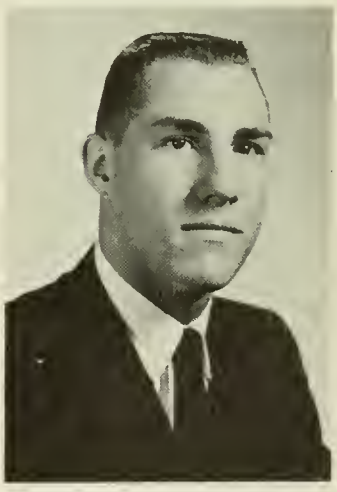

GAIL ELAINE GERMAN
Bachelor of Science
Secondary Education
1212 Culhane Street
Chester, Penna.

NICHOLAS A. GEORGE
Bachelor of Science
Elementary Education
149 Rosemont Avenue
Norristown, Penna.

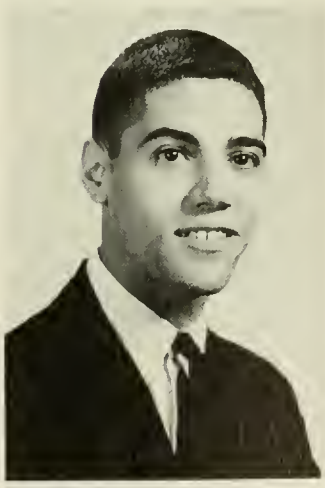

BONNIE GAJEWSKI
Bachelor of Science
Elementary Education
1712 Eckert Avenue
Reading, Penna.

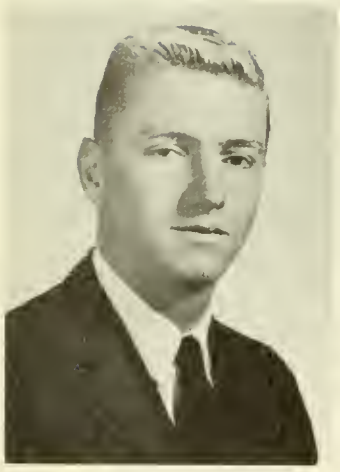

ROBERT A. GILBERT
Bachelor of Science
Health and Physical Education
385 East Main Street
Tuckerton, New Jersey

JOAN ANN GINTHER
Bachelor of Science
Elementary Education
2435 Eldon Avenue
Drexel Hill, Penna.

ERNEST T. GLADUE, JR.
Bachelor of Science
Secondary Education
157 Green Valley Road
Upper Darby, Penna.

CLARE PATRICIA GODDARD
Bachelor of Science
Elementary Education
2645 Tremont Street
Philadelphia, Penna.

ELIZABETH KANE GOFF
Bachelor of Science
Elementary Education
102 Park Avenue
Swarthmore, Penna.

MYRNA LEE GOHN
Bachelor of Science
Elementary Education
156 Linden Avenue
Red Lion, Penna.

JOHN ROBERT GOODMAN
Bachelor of Science
Music Education
Heyburn Road
Chadds Ford, Penna.

RAYMOND ARTHUR GOTWALT
Bachelor of Science
Health and Physical Education
243 West Haines Street
Philadelphia, Penna.

BARBARA ELIZABETH GOWENS
Bachelor of Science
Secondary Education
5608 Cedar Avenue
Philadelphia, Penna.

DALE I. GRAHAM
Bachelor of Science
Health and Physical Education
Route #1
Paradise, Penna.

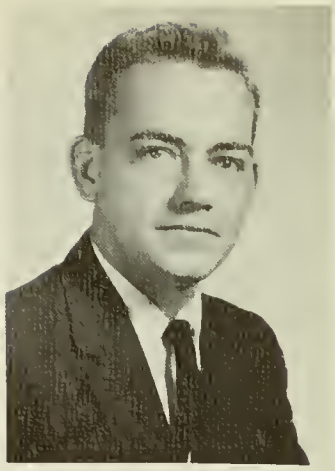

RONALD FRANK GRANT
Bachelor of Science
Secondary Education
105 White Avenue
Linwood, Penna.

JAYNE LOUISE GRAY
Bachelor of Science
Elementary Education
423 Apple Tree Road
Camp Hill, Penna.

JOHN FREDERICK GREEN
Bachelor of Science
Health and Physical Education
961 Thornton Road
Boothwyn, Penna.

LILIAN MILES GREEN
Bachelor of Science
Elementary Education
725 Preston Avenue
Bryn Mawr, Penna.

SANDRA DIANE GREENBAUM
Bachelor of Science
Elementary Education
2214 North Hobart Street
Philadelphia, Penna.

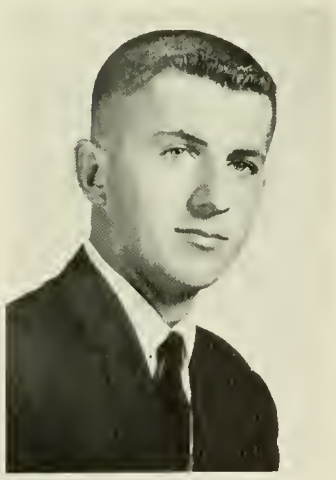

MARGARET E. GRIFFITH
Bachelor of Science
Secondary Education
406 Sanger Street
Philadelphia, Penna.

GRADUATES

1962

NANCY GRIFFITH
Bachelor of Science
Secondary Education
4-6 Bloomfield Avenue
Drexel Hill, Penna.

CLAIR EDWIN GROSS
Bachelor of Science
Music Education
1211 Oley Street
Reading, Penna.

CLAIRE M. HAGEN
Bachelor of Science
Health and Physical Education
726 Rhoads Drive
Springfield, Penna

E. SUSAN HAINLEY
Bachelor of Science
Secondary Education
105 Paxson Avenue
Schuylkill Haven, Penna.

MARGARET ANN GROVE
Bachelor of Science
Secondary Education
104 Lafayette Street
York, Penna.

GAIL IRENE GULDIN
Bachelor of Science
Elementary Education
1606 North Twelfth Street
Reading, Penna.

NANCY ANN HALE
Bachelor of Science
Elementary Education
1125 West Locust Street
Scranton, Penna.

JOY ELLEN HAMMER
Bachelor of Science
Elementary Education
2448 Washington Street
Allentown, Penna.

JEAN I. HAND
Bachelor of Science
Elementary Education
Auburn, Penna.

BARBARA VIRGINIA HANDY
Bachelor of Science
Elementary Education
South Church Street
Parkesburg, Penna.

JACK LARRIMER HARMON
Bachelor of Science
Secondary Education
223 Robinhood Lane
Chester, Penna.

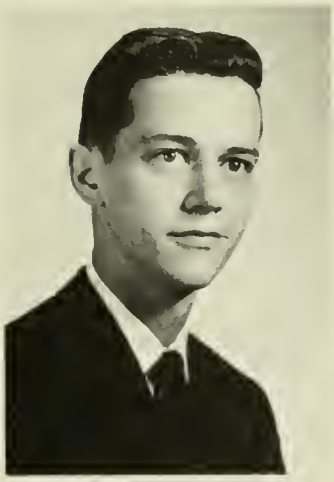

JANET FRANCES HARTMAIER
Bachelor of Science
Elementary Education
R. D. #1
Pottstown, Penna.

WILLIAM RICHARD HARTMAIER
Bachelor of Science
Secondary Education
R. D. #1
Pottstown, Penna.

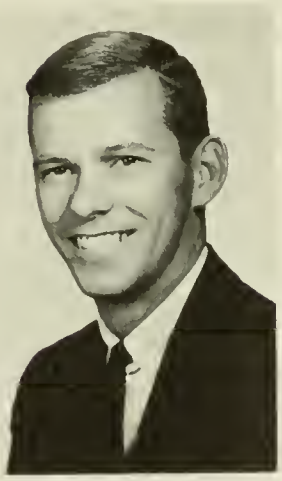

CHARLES RAY HARTMAN
Bachelor of Science
Health and Physical Education
Rural Route #1
Waynesboro, Penna.

DORIS HARVEY
Bachelor of Science
Elementary Education
2101 Darby Creek Road
Havertown, Penna.

JEFFREY ROBERT HASKELL
Bachelor of Science
Music Education
116 Penarth Road
Bala-Cynwyd, Penna.

FRANCES C. HASSON
Bachelor of Science
Health and Physical Education
17 Pancoast Avenue
Green Ridge, Penna.

RICHARD ANTHONY HAUFF
Bachelor of Science
Health and Physical Education
420 South Lewis Road
Royersford, Penna.

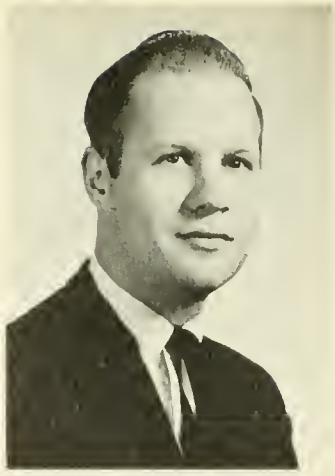

WILLIAM FRANCIS HAWES
Bachelor of Science
Music Education
320 North Penn Street
West Chester, Penna.

CONSTANCE HAYATIAN
Bachelor of Science
Elementary Education
454 Edmonds Avenue
Drexel Hill, Penna.

CARLTON LUTHER HECKMAN
Bachelor of Science
Music Education
239 Pennsylvania Avenue
Kutztown, Penna.

ANN V. HEEREN
Bachelor of Science
Elementary Education
35 Columbus Avenue
Havertown, Penna.

HAROLD H. HEFFELFINGER
Bachelor of Science
Health and Physical Education
314 Marshall Avenue
Collingdale, Penna.

WAYNE GORDON HEIM
Bachelor of Science
Health and Physical Education
18 West Maple Street
East Prospect, Penna.

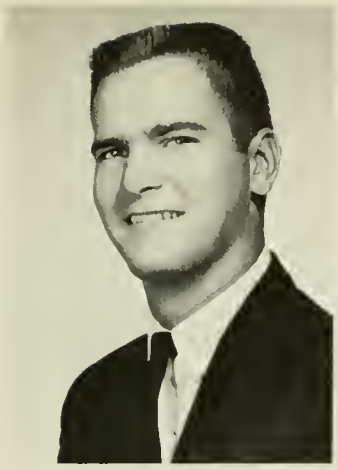

FRANCIS XAVIER HENNESSEY
Bachelor of Science
Health and Physical Education
211 Seventh Avenue
Royersford, Penna.

PATRICIA ANN HENNING
Bachelor of Science
Elementary Education
2040 Grant Avenue
Philadelphia, Penna.

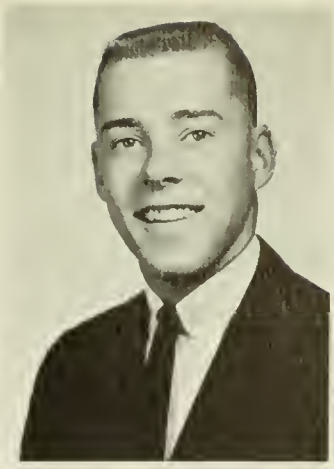

PAUL TINDALL HENRY
Bachelor of Science
Elementary Education
319 Urban Avenue
Norwood, Penna.

LORRAINE MARGARET HEUSSY
Bachelor of Science
Elementary Education
5942 Weymouth Street
Philadelphia, Penna.

EDITH VIRGINIA HILLE
Bachelor of Science
Secondary Education
1400 Harding Blvd.
Norristown, Penna.

MARGARET LEE HIGGINS
Bachelor of Science
Elementary Education
120 West Seventh Street
Media, Penna.

THOMAS WALTER HICKEY
Bachelor of Science
Secondary Education
438 South Street
Oxford, Penna.

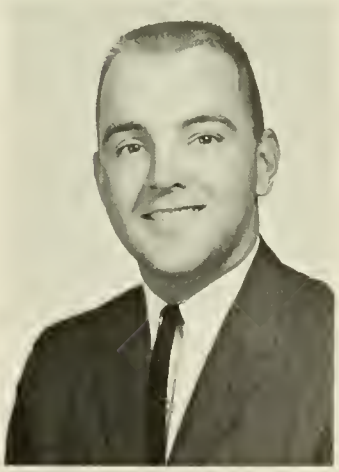

CHRISTINA MARY HIBBERT
Bachelor of Science
Elementary Education
1151 Spruce Street
Chester, Penna.

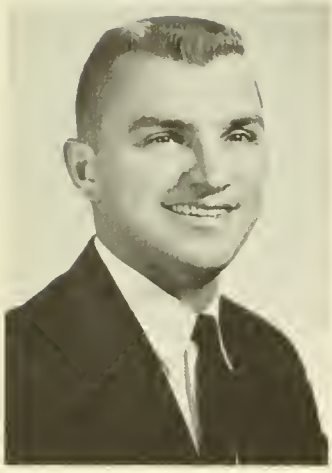

DALLIS LORAINE HOFFMAN
Bachelor of Science
Health and Physical Education
R. D. #1
Halifax, Penna.

KENNETH LLOYD HOLLINGER
Bachelor of Science
Health and Physical Education
51 Union Avenue
New Holland, Penna.

JANET JOYCE HOLLYWOOD
Bachelor of Science
Elementary Education
407 East 20th Street
Chester, Penna.

DORICE GAIL HOLSINGER
Bachelor of Science
Elementary Education
523 West Broad Street
Quakertown, Penna.

JULIA C. HOUSEKNECHT
Bachelor of Science
Elementary Education
Muncy Yalley, Penna.

JOANN CAROL HUDOCK
Bachelor of Science
Elementary Education
Llewellyn, Penna.

GEORGE M. HUEY
Bachelor of Science
Elementary Education
Lenape — Longwood Road
West Chester, Penna.

RUTH ARLENE HUNSBERGER
Bachelor of Science
Elementary Education
312 Arch Street
Perkasie, Penna.

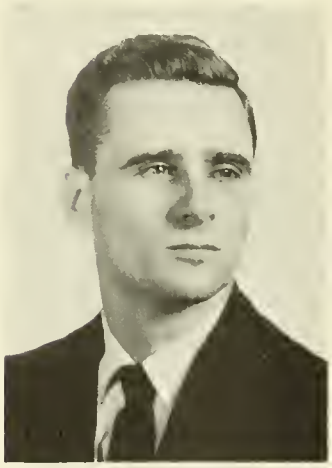

JOAN R. HUNSICKER
Bachelor of Science
Secondary Education
573 Harleysville Pike
Souderton, Penna.

CAROLE ANN IBACH
Bachelor of Science
Health and Physical Education
Main Street
Lincoln, Penna.

KAY BARBARA IGNER
Bachelor of Science
Elementary Education
1113 North 26th Street
Allentown, Penna.

JOSEPH JAMES INDRISO
Bachelor of Science
Elementary Education
2610 South Jessup Street
Philadelphia, Penna.

KATHLEEN LARENE IRVIN
Bachelor of Science
Music Education
7 Sturrock Street
Wellsboro, Penna.

AINA IVANSONS
Bachelor of Science
Health and Physical Education
1431 Foulk Road
Wilmington, Delaware

GEORGENE B. JACKSON
Bachelor of Science
Music Education
R. D. #4
Benton, Penna.

MARY FRANCES JACKSON
Bachelor of Science
Secondary Education
16 N. Bernard Street
Philadelphia, Penna.

GRADUATES

1962

KATHERINE D. JACOBS
Bachelor of Science
Secondary Education
26 Rambler Road
Glenolden, Penna.

ANN ELIZABETH JAQUIN
Bachelor of Science
Elementary Education
53 Fruitree Road
Levittown, Penna.

SARAH JANE JOHNSTON
Bachelor of Science
Elementary Education
207 North Julian Street
Ebensburg, Penna.

ANN LOUISE JONES
Bachelor of Science
Health and Physical Education
10 Glover Circle, Westview
Wilmington, Delaware

JOHN J. JARVIS
Bachelor of Science
Secondary Education
296 North Highland Avenue
Lansdowne, Penna.

JEANNETTE KAY JERREHIAN
Bachelor of Science
Secondary Education
615 Downingtown Pike
West Chester, Penna.

LEWIS P. JONES
Bachelor of Science
Health and Physical Education
954 Vauclain Street
Chester, Penna.

JANE MILDRED JORDAN
Bachelor of Science
Music Education
1504 Market Street
Berwick, Penna.

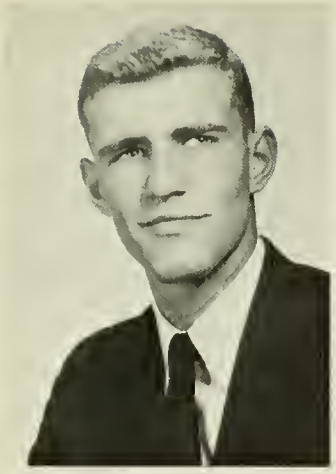

JOHN STEPHEN JUENGER
Bachelor of Science
Health and Physical Education
15 Ellis Road
Havertown, Penna.

STEPHEN M. KANE
Bachelor of Science
Health and Physical Education
5631 Woodcrest Avenue
Philadelphia, Penna.

LESLIE KAPLIN
Bachelor of Science
Secondary Education
620 Sherman Road
Springfield, Penna.

AGNES L. KEEFE
Bachelor of Science
Health and Physical Education
808 Mt. Vernon Avenue
Haddonfield, New Jersey

CAROL ANN KEIM
Bachelor of Science
Elementary Education
1265 Pennsylvania Avenue
Emmaus, Penna.

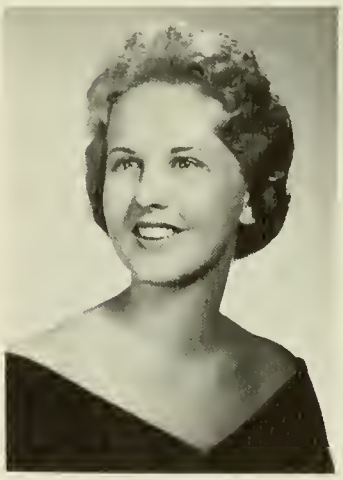

JAMES MARVIN KELLER
Bachelor of Science
Health and Physical Education
1101 Broadway Blvd.
Reading, Penna.

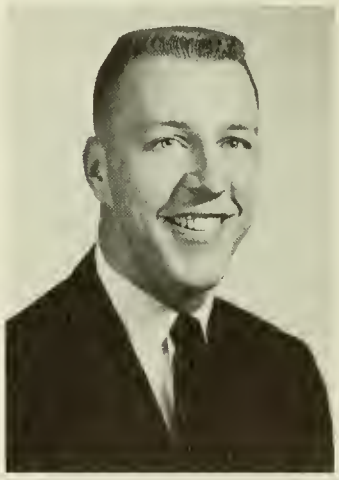

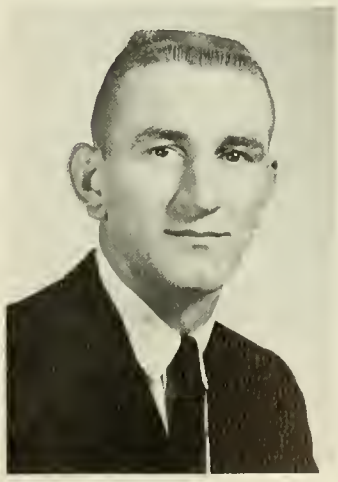

LYNNE MARIE KESTNER
Bachelor of Science
Elementary Education
1565 Glen Avenue
Folcroft, Penna.

RICHARD J. KETZ
Bachelor of Science
Health and Physical Education
New Ringgold, Penna.

JACQUELINE MAE KILEY
Bachelor of Science
Elementary Education
627 Grant Street
Hazelton, Penna.

LAWRENCE JOSEPH KIMMEL
Bachelor of Science
Secondary Education
211-5th Street
Minersville, Penna.

PENELOPE ANN KITZMILLER
Bachelor of Science
Health and Physical Education
16 Gale Road
Camp Hill, Penna.

DIANE MARY KORNBLUM
Bachelor of Science
Elementary Education
6202 Blue Ridge Avenue
Harrisburg, Penna.

RAMSEY M. KOUMJIAN
Bachelor of Science
Secondary Education
941 South Avenue A-24
Secane, Penna.

HARRIET ELAINE KRATZER
Bachelor of Science
Elementary Education
Pleasant Valley, Penna.

KENNETH CARL KUCHAR
Bachelor of Science
Music Education
838 Hale Street
Pottstown, Penna.

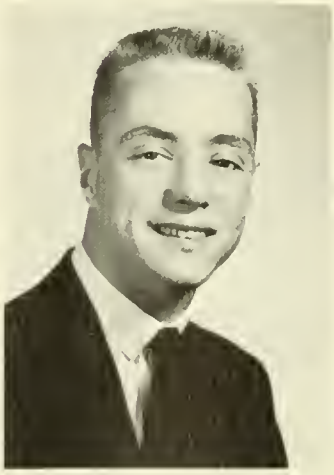

ELLEN EMMA KURTZ
Bachelor of Science
Elementary Education
Claysburg, Penna.

NANCY ANNE KURUC
Bachelor of Science
Elementary Education
1320 Fleming Street
Bethlehem, Penna.

JOYCE MAXINE LAMBERT
Bachelor of Science
Elementary Education
275 Glencrest Road
Coatesville, Penna.

WILLIAM A. LAMBERT
Bachelor of Science
Secondary Education
37 Margin Road
Levittown, Penna.

MARY ANN LAMBORN
Bachelor of Science
Elementary Education
State Road
West Grove, Penna.

CAROL MAE LAWRENCE
Bachelor of Science
Elementary Education
13 Edgemere Drive
Yardley, Penna.

WILLIAM STOCKTON LAW
Bachelor of Science
Health and Physical Education
218 New York Avenue
Somers Point, New Jersey

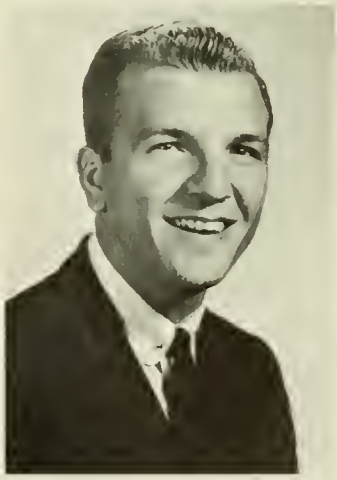

MICHAEL EMILE LAUZON
Bachelor of Science
Secondary Education
1331 Harding Avenue
Palmyra, Penna.

GEORGIANN LASKOWSKY
Bachelor of Science
Elementary Education
530 West Oak Street
Frackville, Penna.

WILLIAM CHARLES LAWS, JR.
Bachelor of Science
Music Education
1639 Haak Street
Reading, Penna.

WALTER AUGUST LAYER
Bachelor of Science
Health and Physical Education
55 Robbins Avenue
Philadelphia, Penna.

CAROL ANN LAYTON
Bachelor of Science
Elementary Education
515 Ninth Avenue
Prospect Park, Penna.

BEVERLY CAROL LEAKE
Bachelor of Science
Elementary Education
1923 Meetinghouse Road
Boothwyn, Penna.

RHEA ESTHER LEESER
Bachelor of Science
Elementary Education
224 West 11th Avenue
Conshohocken, Penna.

JAMES LENDINO
Bachelor of Science
Health and Physical Education
137 Sherman Avenue
Merrick, New York

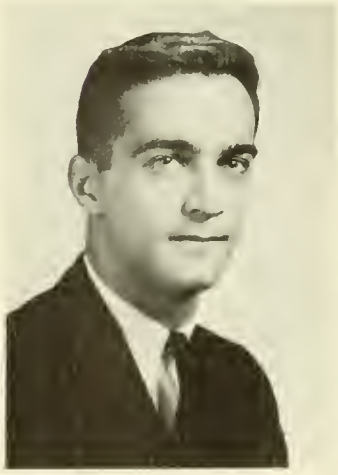

SAMUEL HARRIS LEVIN
Bachelor of Science
Elementary Education
1602 6th Avenue
Philadelphia, Penna.

ANTHONY JAMES LEWIS
Bachelor of Science
Secondary Education
Middletown Road
Lima, Penna.

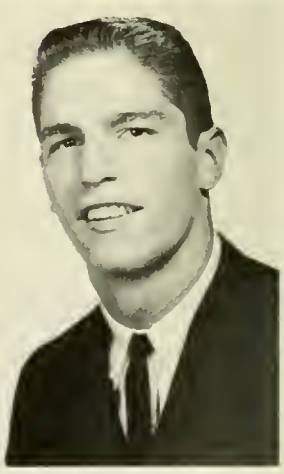

CHARLES RAYMOND LEWIS
Bachelor of Science
Secondary Education
7502 Lenox Road
Upper Darby, Penna.

DAVID C. LEWIS
Bachelor of Science
Secondary Education
3 Ridge Road
Media, Penna.

JESSE GILBERT LEWIS, JR.
Bachelor of Science
Secondary Education
1906 Fair Grounds Road
Hatfield, Penna.

JOHN EDWARD LEWIS, JR.
Bachelor of Science
Secondary Education
Middletown Road
Lima, Penna.

ANN MARIE LILLMARS
Bachelor of Science
Health and Physical Education
127 Bryn Mawr Avenue
Newtown Square, Penna.

EDWARD LINDER, JR.
Bachelor of Science
Elementary Education
1710 Dartmouth Drive
Norristown, Penna.

JULIANNE LINE
Bachelor of Science
Secondary Education
Route #1
Downingtown, Penna.

MICHAEL DAVID
LIPSCHUTZ
Bachelor of Science
Secondary Education
171 Stoneway Lane
Bala, Penna.

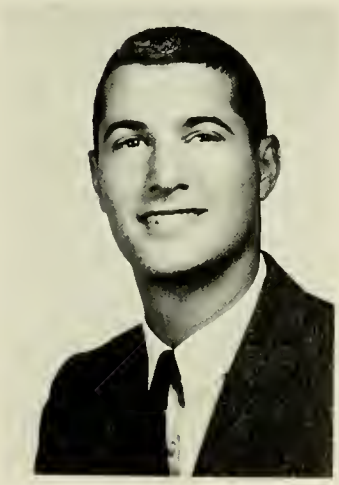

GRADUATES
1962

SHELDON SEYMOUR LISS
Bachelor of Science
Secondary Education
444 Daly Street
Philadelphia, Penna.

JEANNE ANN LODESKI
Bachelor of Science
Health and Physical Education
632 Patton Avenue
Upland, Penna.

JOAN MARIE LOVETT
Bachelor of Science
Secondary Education
611 Seminole Avenue
Philadelphia, Penna.

CHARLES ALAN LUSCH
Bachelor of Science
Health and Physical Education
441 Locust Road
North Hills, Penna.

WILLIAM LOOCKERMAN
Bachelor of Science
Health and Physical Education
101 South 11th Street
Darby, Penna.

SUSAN JANE LOUCKS
Bachelor of Science
Secondary Education
R. D. #4
York, Penna.

JANE BECKER McADAMS
Bachelor of Science
Secondary Education
215 Heather Road
Upper Darby, Penna.

JOHN HOWARD McCLELLAND
Bachelor of Science
Secondary Education
516 South Orange Street
Media, Penna.

ARTHUR P. McCONNELL
Bachelor of Science
Secondary Education
511 Anderson Avenue
Drexel Hill, Penna.

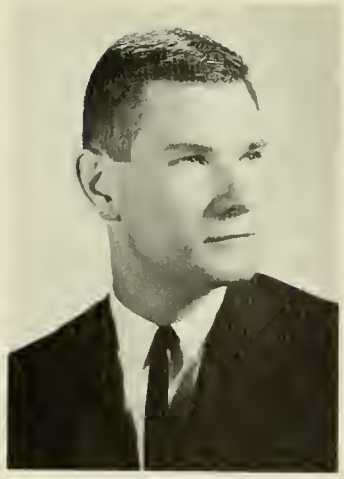

LEE JAY McFADDEN
Bachelor of Science
Secondary Education
60 Providence Road
Morton, Penna.

MARTA DIANE McGAUGHEY
Bachelor of Science
Elementary Education
237 Linden Avenue
Rutledge, Penna.

JOANNE McGILL
Bachelor of Science
Elementary Education
45 North 3rd Street
Darby, Penna.

JAMES JOHN McGRODY
Bachelor of Science
Secondary Education
2531 East Somerset Street
Philadelphia, Penna.

JOANNE ELIZABETH McKENNA
Bachelor of Science
Health and Physical Education
820 Goshen Road
West Chester, Penna.

LORETTA ANN McLAUGHLIN
Bachelor of Science
Elementary Education
26 Delaware Avenue
Ridley Park, Penna.

LOUISE M. McMAHAN
Bachelor of Science
Elementary Education
236 Woodlyn Avenue
Glenside, Penna.

EILEEN MARY McSHEA
Bachelor of Science
Music Education
319 West Barnard Street
West Chester, Penna.

PATRICIA McSPARRAN
Bachelor of Science
Music Education
1118 Richmond Road
Lancaster, Penna.

DIANE RUTH MacLENNAN
Bachelor of Science
Health and Physical Education
331 Oak Road
Glenside, Penna.

BARBARA JEAN MAERZ
Bachelor of Science
Elementary Education
907 Knorr Street
Philadelphia, Penna.

IVER EDGAR MAGNUSSEN
Bachelor of Science
Health and Physical Education
R. D. #1
McVeytown, Penna.

CHRISTIAN RAYMOND MALMGREN
Bachelor of Science
Elementary Education
1228 Wilton Street
Philadelphia, Penna.

PATRICK JOSEPH MANIFESTA
Bachelor of Science
Secondary Education
301 Jefferson Street
Norristown, Penna.

BURNIS YOUNG MANKIN
Bachelor of Science
Elementary Education
2939 West Chester Pike
Broomall, Penna.

LYNN H. MANN
Bachelor of Science
Elementary Education
322 East Chestnut Street
Coatesville, Penna.

PAULA ANN MARINAK
Bachelor of Science
Health and Physical Education
401 North 3rd Street
Steelton, Penna.

GLENDON W. MARKLE
Bachelor of Science
Music Education
4 Sadler's Park
West Chester, Penna.

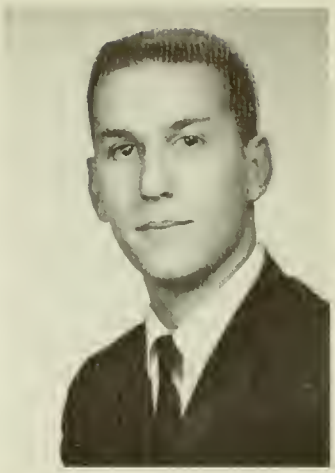

JOSEPH MARROLETTI
Bachelor of Science
Secondary Education
1339 Mifflin Street
Philadelphia, Penna.

CHARLES JOSEPH MARTIN
Bachelor of Science
Music Education
910 Broadway
Secane, Penna.

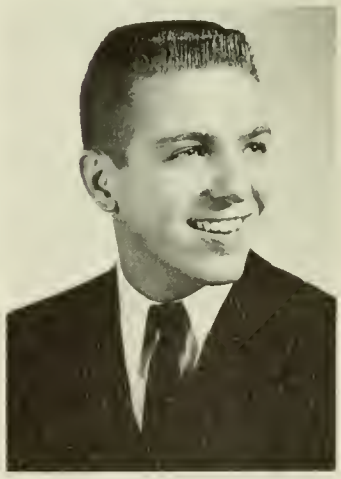

FAYE LORETTA MARSHALL
Bachelor of Science
Health and Physical Education
245 New Street
Spring City, Penna.

PATRICIA ANNE MARSH
Bachelor of Science
Elementary Education
719 Harmony Street
Coatesville, Penna.

MARY LEAH MARSH
Bachelor of Science
Health and Physical Education
R. D. #2
Milton, Penna.

DIANA MARIE MARTINEZ
Bachelor of Science
Secondary Education
6401 North 11th Street
Philadelphia, Penna.

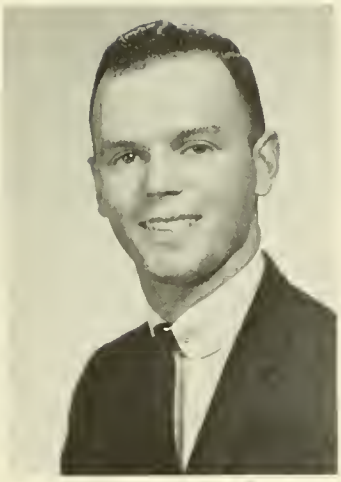

WILLIAM GEORGE MATT
Bachelor of Science
Secondary Education
131 Woodland Avenue
Malvern, Penna.

SANDRA MELLITS
Bachelor of Science
Elementary Education
5460 Euclid Street
Philadelphia, Penna.

LINDA JANE MENSINGER
Bachelor of Science
Elementary Education
Crest View Drive, R. D. #27
Media, Penna.

DEANNE KATHRYN MILLER
Bachelor of Science
Elementary Education
Schaefferstown, Penna.

JOAN KING MILLER
Bachelor of Science
Elementary Education
Egypt Road
Mont Clare, Penna.

MARLENE PATRICIA MILLER
Bachelor of Science
Health and Physical Education
115 East Maple Street
Dallastown, Penna.

E. CATHARINE MITCHELL
Bachelor of Science
Elementary Education
4832 Hazel Avenue
Philadelphia, Penna.

DOROTHY ANN MONAGHAN
Bachelor of Science
Secondary Education
6135 Nassau Road
Philadelphia, Penna.

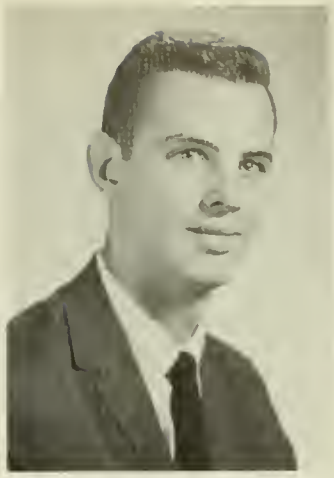

JOHN VICTOR MONAGHAN
Bachelor of Science
Secondary Education
1045 North Eyre Drive
Chester, Penna.

CAROL LEE MOORE
Bachelor of Science
Elementary Education
14 Cheyney Drive
West Chester, Penna.

GEORGE JAMES MORELAND
Bachelor of Science
Health and Physical Education
1825 Powell Street
Norristown, Penna.

DIANA MARIE MOSS
Bachelor of Science
Secondary Education
322 Tenth Street
New Cumberland, Penna.

MARY E. MOSS
Bachelor of Science
Elementary Education
5020 Catharine Street
Philadelphia, Penna.

BETH ADELIA MOYER
Bachelor of Science
Elementary Education
409 Pennsylvania Avenue
Lansdale, Penna.

JOY FRANCINA MOYER
Bachelor of Science
Elementary Education
129 South Landis Street
Hummelstown, Penna.

GRADUATES
1962

JOSEPH P. MULLEN
Bachelor of Science
Health and Physical Education
150 Josephine Avenue
West Conshohocken, Penna.

MARTHA MUMMAU
Bachelor of Science
Health and Physical Education
414 East Main Street
Palmyra, Penna.

SANDRA LEE NAGLE
Bachelor of Science
Health and Physical Education
32 South Britton Road
Springfield, Penna.

DOROTHY RUTH NEFF
Bachelor of Science
Secondary Education
829 West Chester Pike
West Chester, Penna.

BETTY LOU MURPHY
Bachelor of Science
Health and Physical Education
28 Scarlet Oak Road
Levittown, Penna.

DONALD JAMES MYER
Bachelor of Science
Music Education
Milford, Penna.

AUDREY JUDITH NEMCHICK
Bachelor of Science
Elementary Education
611 Fern Street
Freeland, Penna.

DEBORAH ANNE NICKLES
Bachelor of Science
Elementary Education
3045 Limekiln Pike
North Hills, Penna.

MARILYN ANN NITTLE
Bachelor of Science
Music Education
84 North Courtland Street
East Stroudsburg, Penna.

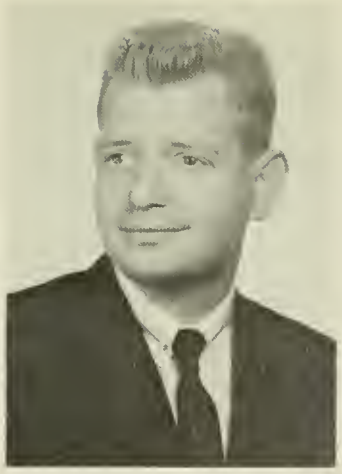

ARNOLD OBLON
Bachelor of Science
Elementary Education
1361 Kerper Street
Philadelphia, Penna.

ERNEST J. OLDENBURGH
Bachelor of Science
Secondary Education
653 Susquehanna Road
Huntingdon Valley, Penna.

RICHARD DONALD OLDROYD
Bachelor of Science
Secondary Education
34 Harvey Lane
Malvern, Penna.

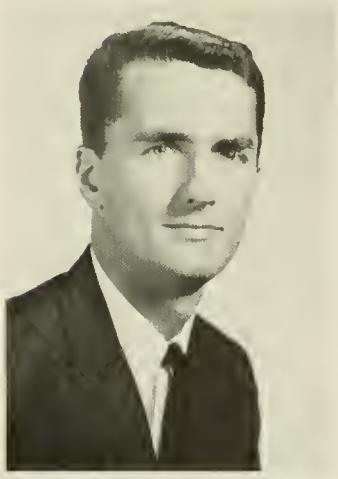

RUTH ELIZABETH OLSEN
Bachelor of Science
Health and Physical Education
4050 "L" Street
Philadelphia, Penna.

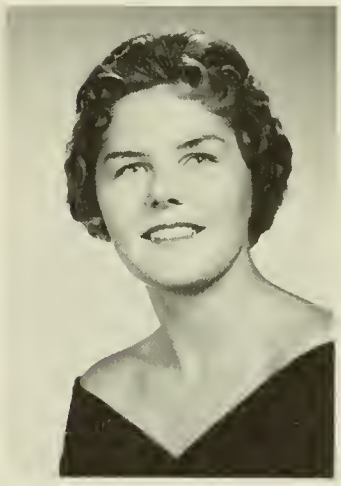

LAWRENCE JAMES O'TOOLE
Bachelor of Science
Secondary Education
Delaware Building LA-2
Elsmere, Delaware

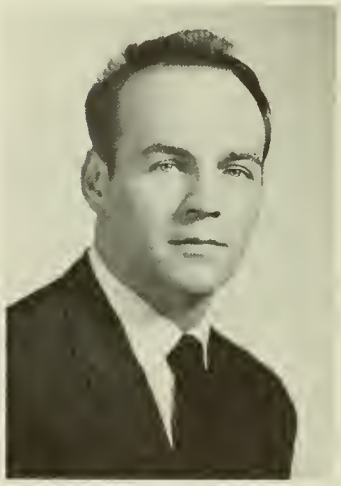

BARBARA ANN OVERDEER
Bachelor of Science
Elementary Education
122 North Catherine Street
Middletown, Penna.

BARBARA EILEEN PALLAY
Bachelor of Science
Elementary Education
352 Hall Street
Phoenixville, Penna.

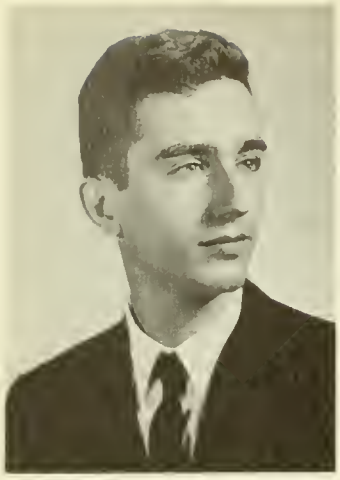

ANTHONY PANTELOPULOS
Bachelor of Science
Music Education
111 East 24th Street
Chester, Penna.

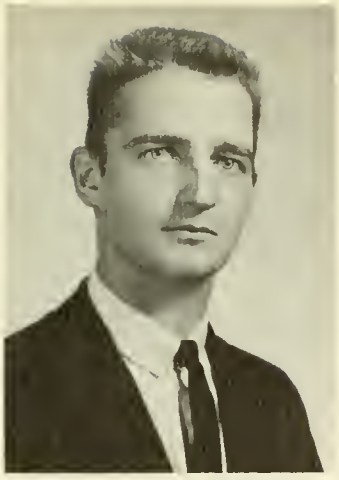

JAMES LOUIS PARENT, JR.
Bachelor of Science
Secondary Education
13 Sheridan Lane
Green Ridge, Chester, Penna.

HELEN A. PAVITT
Bachelor of Science
Elementary Education
33 North Market Street
Shenandoah, Penna.

PATRICIA ANNE PENTHENY
Bachelor of Science
Secondary Education
301 Prichard Lane
Wallingford, Penna.

MARY ANN PEOPLES
Bachelor of Science
Elementary Education
118 East Biddle Street
West Chester, Penna.

PATRICIA AYLEEN PERRY
Bachelor of Science
Elementary Education
343 Lincoln Way West
Irwin, Penna.

CATHERINE ELLEN PETERS
Bachelor of Science
Music Education
637 Grant Street
Allentown, Penna.

ELYNORE F. PETTIGREW
Bachelor of Science
Elementary Education
404 Washington Avenue
Hulmeville, Penna.

MARION H. PFEIFER
Bachelor of Science
Elementary Education
500 Blythe Avenue
Drexel Hill, Penna.

DIANE ARLENE PHILLIPPI
Bachelor of Science
Elementary Education
203 West 24th Street
Chester, Penna.

JOANNE LOUISE PICKELL
Bachelor of Science
Elementary Education
104 Fishburn Street
Harrisburg, Penna.

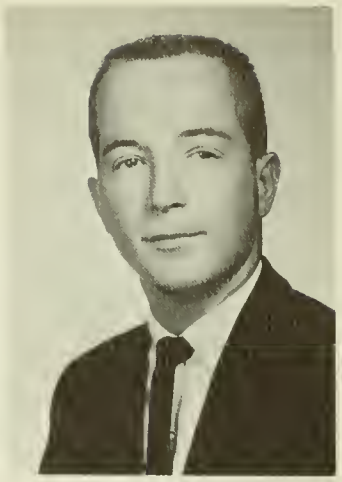

DAVID IRVING PIERCE
Bachelor of Science
Health and Physical Education
510 South Orange Street
Media, Penna.

JAMES GILBERT PRIBULA
Bachelor of Science
Health and Physical Education
6 South Garden Circle
West Chester, Penna.

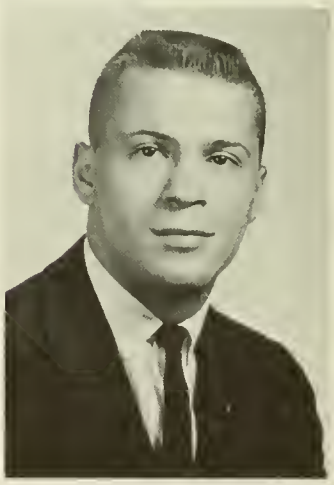

ROSEMARY K. PONTARI
Bachelor of Science
Elementary Education
923 MacDade Blvd.
Yeadon, Penna.

DIANE M. POLKINHORN
Bachelor of Science
Music Education
1122 Queen Street
Pottstown, Penna.

JOSEPH M. PIERGIOVANNI
Bachelor of Science
Secondary Education
212 Delmont Avenue
Ardmore, Penna.

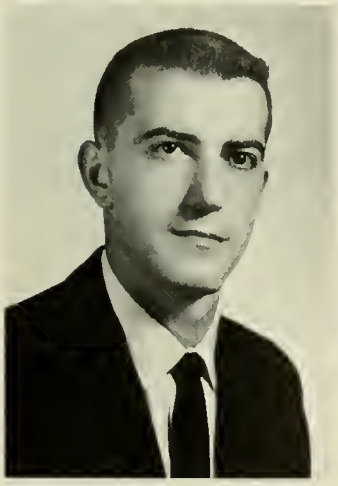

WILMA PTASHKIN
Bachelor of Science
Elementary Education
5104 Gainor Road
Philadelphia, Penna.

CATHERINE M. PURCELL
Bachelor of Science
Secondary Education
2052 South Salford St.
Philadelphia, Penna.

MARY ANN E. RAFFAELE
Bachelor of Science
Secondary Education
1214 Main Street
Darby, Penna.

MARGERY K. RAMSAY
Bachelor of Science
Elementary Education
1136 Ashbridge Road
West Chester, Penna.

RICHARD L. RAMSAY
Bachelor of Science
Secondary Education
202 Woodland Avenue
Malvern, Penna.

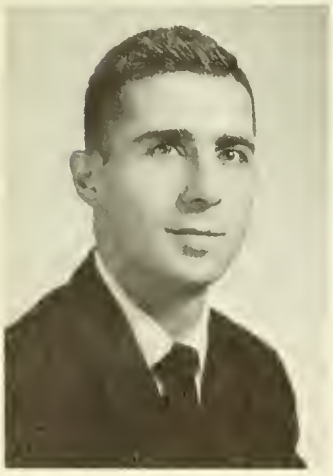

WILLIAM G. RASDOLSKY
Bachelor of Science
Secondary Education
121 Academy Road
Clifton Heights, Penna.

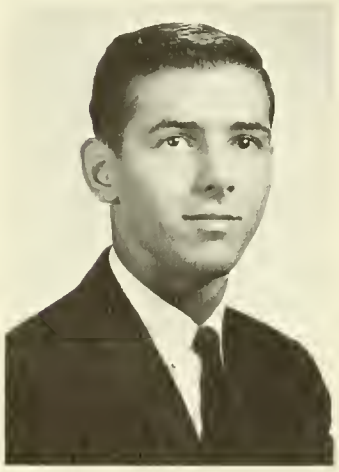

CAROLE ANN REDDING
Bachelor of Science
Secondary Education
5451 Houghton Place
Philadelphia, Penna.

JOSEPH EDWARD REDMOND
Bachelor of Science
Secondary Education
320 South Matlack Street
West Chester, Penna.

LINDA REED
Bachelor of Science
Elementary Education
182 West Court Street
Doylestown, Penna.

PHILLIP MORRIS REED
Bachelor of Science
Elementary Education
914 West Ninth Street
Chester, Penna.

LUCRETIA DIANE REEDER
Bachelor of Science
Secondary Education
Box 56, R. D. #3
Coatesville, Penna.

BARBARA ANN REESE
Bachelor of Science
Music Education
880 Harrisburg Pike
Carlisle, Penna.

DAVID J. REHRMANN
Bachelor of Science
Secondary Education
340 Oak Lane
Glenolden, Penna.

JOAN P. REIDINGER
Bachelor of Science
Elementary Education
3511 Emerald Street
Philadelphia, Penna.

ANDREA CAPPEL REMINGTON
Bachelor of Science
Secondary Education
R. D. #2
West Chester, Penna.

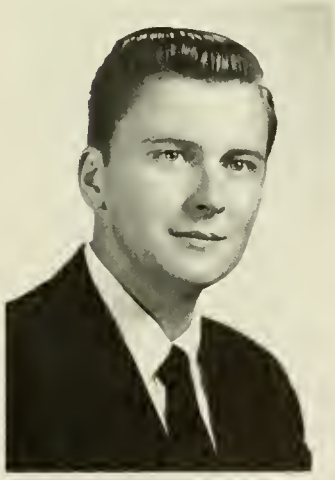

CAROLE F. RENNIE
Bachelor of Science
Health and Physical Education
6125 Jackson Street
Philadelphia, Penna.

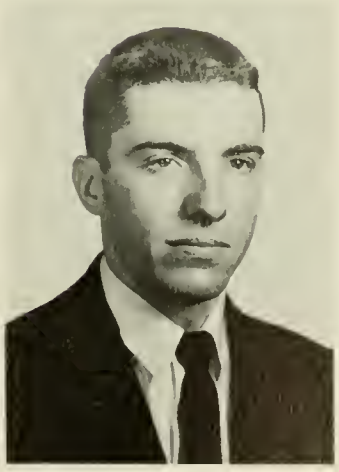

LOUIS P. REPETTO
Bachelor of Science
Secondary Education
526 Oxford Road
Havertown, Penna.

GRADUATES

1962

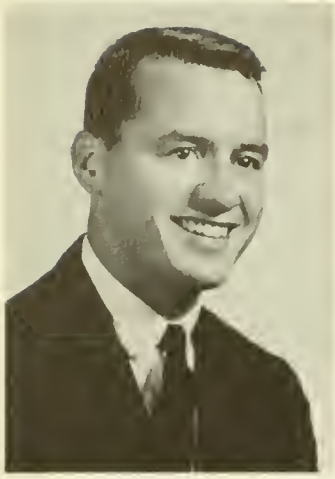

RICHARD H. REYNOLDS
Bachelor of Science
Health and Physical Education
227 Fifth Street
Minersville, Penna.

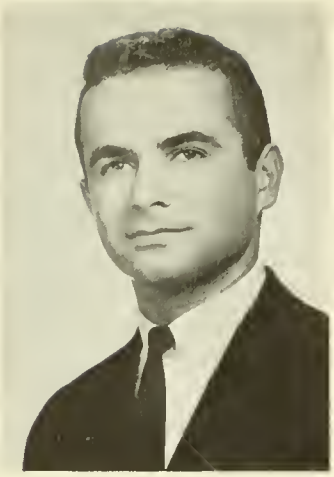

MICHAEL CARMEN RICCI
Bachelor of Science
Health and Physical Education
1915 Chichester Avenue
Linwood, Penna.

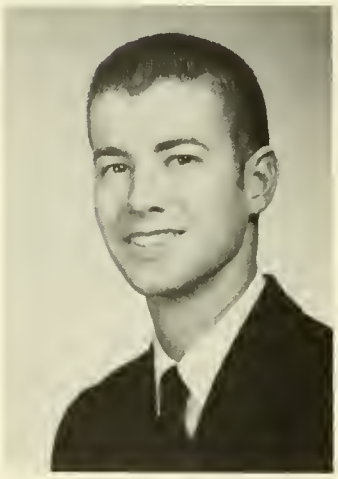

CARL THOMAS RICHARDS
Bachelor of Science
Music Education
142 Robert Street
Nanticoke, Penna.

MARIANNE RIEGEL
Bachelor of Science
Music Education
1137 Concord Drive
Haddonfield, New Jersey

CONSTANCE LYNNE RICE
Bachelor of Science
Elementary Education
117 Gable Road
Paoli, Penna.

JUDITH ANNE RICE
Bachelor of Science
Elementary Education
117 Linden Street
West Chester, Penna.

ROBERT D. RIMEL
Bachelor of Science
Secondary Education
140 West Union Street
West Chester, Penna.

JOHN ABNER ROACH
Bachelor of Science
Elementary Education
21 Franklin Street
Clymer, Penna.

SANDRA JANE ROBBINS
Bachelor of Science
Elementary Education
Muncy Valley, Penna.

EDWIN BRUCE ROBERTS
Bachelor of Science
Elementary Education
R. D. #2
Douglassville, Penna.

PATRICIA J. ROBERTS
Bachelor of Science
Elementary Education
Ellicott Avenue
Avondale, Penna.

JOAN ANN ROBINSON
Bachelor of Science
Health and Physical Education
2619 Fifth Avenue
Boothwyn, Penna.

PAUL ALBERT RODEBOUGH
Bachelor of Science
Secondary Education
217 Sharpless Street
West Chester, Penna.

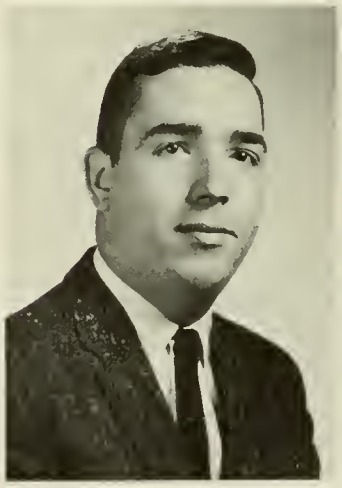

DARLA ELEANOR ROEGER
Bachelor of Science
Elementary Education
Fell Road, R. D. #3
Doylestown, Penna.

MARY ELAINE ROLAND
Bachelor of Science
Health and Physical Education
624 Hampton Road
Elizabethtown, Penna.

MARJORIE JANE ROSE
Bachelor of Science
Elementary Education
337 East Sixth Street
Boyertown, Penna.

SALVATORE DONALD ROTONDO
Bachelor of Science
Secondary Education
7 Fraley Street
Bridgeport, Penna.

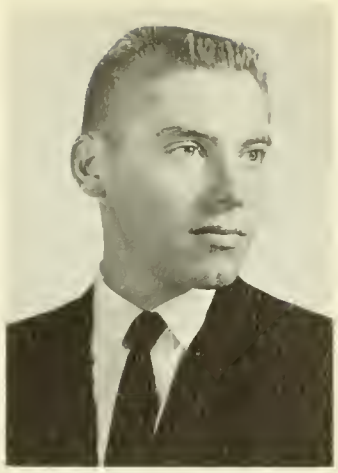

TERRY ROYER
Bachelor of Science
Music Education
22 South Main Street
Trumbauersville, Penna.

SHIRLEY IRENE RUBIN
Bachelor of Science
Elementary Education
2334 North Fifth Street
Harrisburg, Penna.

BEATRICE JOAN RUBINCAM
Bachelor of Science
Secondary Education
R. D. #1, Box 246
Coatesville, Penna.

GEORGE F. RUBRIGHT
Bachelor of Science
Music Education
Mohrsville, Penna.

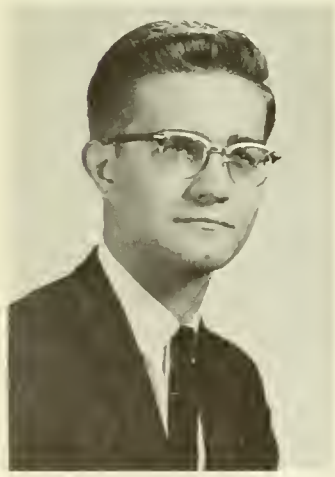

FRANCES ANN RUDA
Bachelor of Science
Elementary Education
442 Paul Avenue
Chambersburg, Penna.

JOHN JACK RUSIN, JR.
Bachelor of Science
Music Education
Water Street
Mahanoy Plane, Penna.

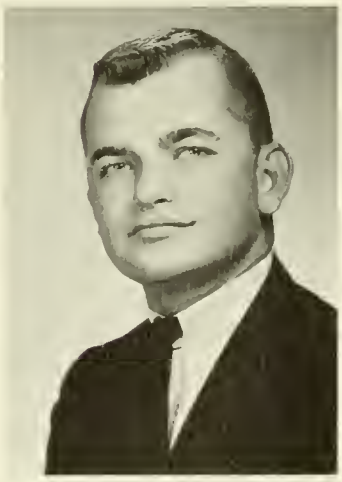

EDWARD W. RUTECKY
Bachelor of Science
Health and Physical Education
507 Pottsville Street
Minersville, Penna.

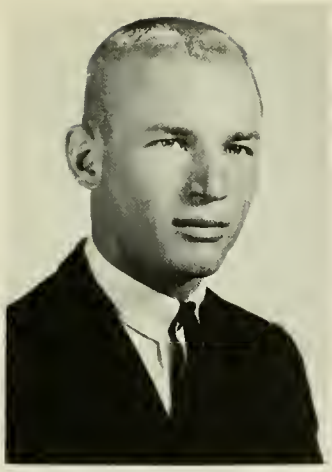

RAY RUTT
Bachelor of Science
Secondary Education
Lititz, Penna.

IRENE C. RUTTER
Bachelor of Science
Music Education
3411 Naamans Creek Road
Ogden, Boothwyn, Penna.

HERBERT H. RUZANSKY
Bachelor of Science
Secondary Education
3816 Brunswick Avenue
Drexel Hill, Penna.

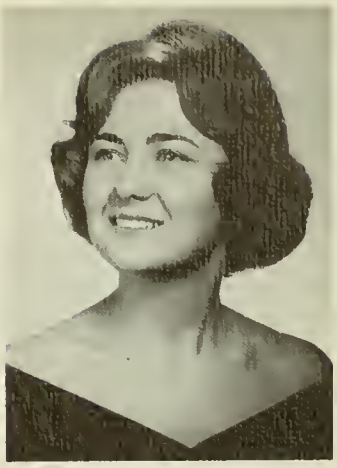

MARGARET A. RYAN
Bachelor of Science
Elementary Education
12 North Gate Boulevard
Easton, Penna.

ANN LOUISE SANDERS
Bachelor of Science
Music Education
R. D. #3
Bangor, Penna.

WILLIAM STEPHEN SAILER
Bachelor of Science
Health and Physical Education
713 E. Phil-Ellena Street
Philadelphia, Penna.

EUGENE SADOFF
Bachelor of Science
Secondary Education
2135 Unruh Avenue
Philadelphia, Penna.

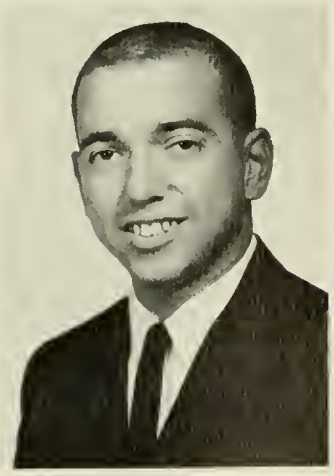

ELIZABETH R SABATELLI
Bachelor of Science
Elementary Education
Middletown Road
Lima, Penna.

ELAINE HELEN SCALISE
Bachelor of Science
Secondary Education
725 Parker Lane
Springfield, Penna.

JOSEPH GREGORY SCALISE
Bachelor of Science
Secondary Education
137 South Walnut Street
Kennett Square, Penna.

FRANK JOSEPH SCHECK
Bachelor of Science
Health and Physical Education
Fairview St., Route 19
Bethlehem, Penna.

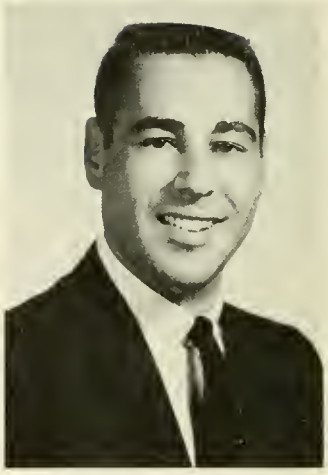

RALPH A. SCHIAVO
Bachelor of Science
Elementary Education
Odessa Avenue
Pomona, New Jersey

EDNA MAY SCHIESSER
Bachelor of Science
Health and Physical Education
715 Plum Street
Southampton, Penna.

JOSEPH WILLIAM SCHMITT
Bachelor of Science
Health and Physical Education
1811 Beverly Road
Philadelphia, Penna.

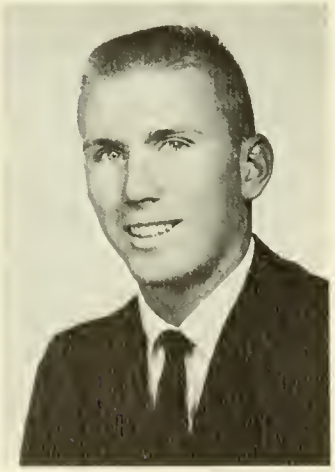

CAROLYN R. SCHULER
Bachelor of Science
Elementary Education
9528 Wistaria Street
Philadelphia, Penna.

JOHN C. SCOTT
Bachelor of Science
Secondary Education
53 Jefferson Street
Belmont, Penna.

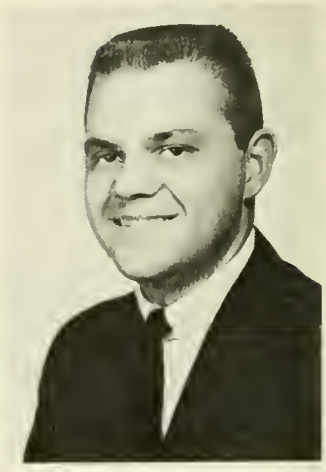

CHRISTOPHER P. SCHRODE
Bachelor of Science
Secondary Education
522 Wynnewood Road
Wynnewood, Penna.

GERTRUDE E. SEAL
Bachelor of Science
Elementary Education
266 Prince Frederick St.
King of Prussia, Penna.

FRANCISCO LUIS SECO
deLUCENA
Bachelor of Science
Health and Physical Education
109 Chestnut Avenue
Narberth, Penna.

LYNN BETH SEIDEL
Bachelor of Science
Elementary Education
207 South Avenue
Media, Penna.

KLIDA LOUISE SHAFER
Bachelor of Science
Elementary Education
7223 West Chester Pike
Upper Darby, Penna.

BARBARA LEE SHAHADI
Bachelor of Science
Elementary Education
1348 Market Street
Linwood, Penna.

JOANNE K. SHEFFY
Bachelor of Science
Elementary Education
333 Vincent Street
Spring City, Penna.

ROSALIE ANN SHEPHERD
Bachelor of Science
Elementary Education
R. D. #1, Box 256
Coatesville, Penna.

ANITA MAE SHEPPARD
Bachelor of Science
Secondary Education
120 Jackson Avenue
Collingdale, Penna.

GRADUATES

1962

SANDRA LEA SHIRK
Bachelor of Science
Health and Physical Education
423 East Main Street
New Holland, Penna.

CAROLE LOUISE SHOAF
Bachelor of Science
Elementary Education
1 East Jefferson Street
Media, Penna.

MARY JANE SINGER
Bachelor of Science
Health and Physical Education
246 South Railroad Avenue
New Holland, Penna.

BEATRICE R. SITTLER
Bachelor of Science
Music Education
R. D. #3
Boyertown, Penna.

PATRICIA ANN SIERER
Bachelor of Science
Elementary Education
Mount Pleasant Mills, Pa.

LOUIS SAMUEL SIGMUND
Bachelor of Science
Music Education
220 Chestnut Street
Pen Argyl, Penna.

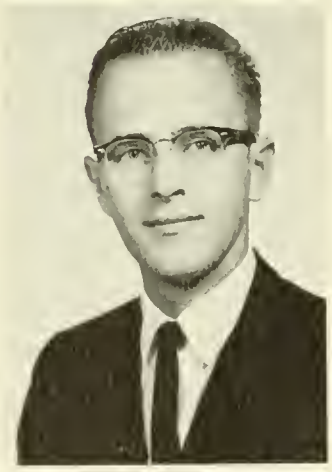

EDWIN LESTER SMITH
Bachelor of Science
Health and Physical Education
115 East LaCrosse Avenue
Lansdowne, Penna.

L. LORRAINE SMITH
Bachelor of Science
Elementary Education
340 Thomson Avenue
Springfield, Penna.

MARGARET ELIZABETH SMITH
Bachelor of Science
Elementary Education
434 Church Avenue
Clifton Heights, Penna.

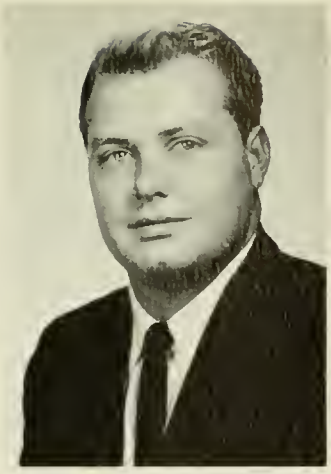

WILLIAM JAMES SMITH
Bachelor of Science
Elementary Education
2626 Sandeland Street
Chester, Penna.

ANNETTA JOYCE SMYTH
Bachelor of Science
Elementary Education
8126 Hennig Street
Philadelphia, Penna.

JANICE ELLEN SNYDER
Bachelor of Science
Elementary Education
132 South 16th Street
Camp Hill, Penna.

SHARLA ANN SOLT
Bachelor of Science
Music Education
1201 Main Street
Slatington, Penna.

MARY A. SPAHN
Bachelor of Science
Elementary Education
808 Franklin Street
Wyomissing, Penna.

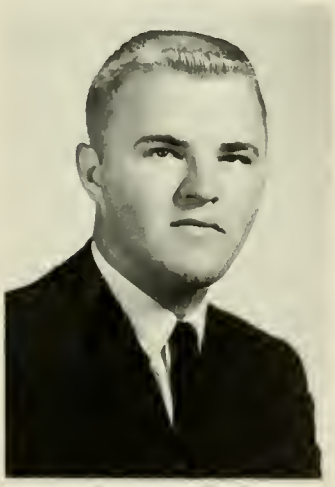

FREDERICK F. SPANGLER
Bachelor of Science
Secondary Education
R. D. #2
Lebanon, Penna.

MARIANNE HELEN STANCZAK
Bachelor of Science
Elementary Education
4026 Dexter Street
Philadelphia, Penna.

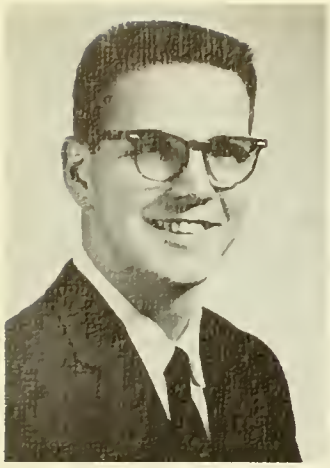

THOMAS C. STAUFFER, SR.
Bachelor of Science
Secondary Education
1103 Seventh Avenue
Swarthmore, Penna.

NEOLA CARRIE STEINER
Bachelor of Science
Secondary Education
Fogelsville, Penna.

MARY FRANCES STEVENS
Bachelor of Science
Elementary Education
115 Park Avenue
Reading, Penna.

LOUISE ANN STEVENSON
Bachelor of Science
Elementary Education
Chester Road
Malvern, R. D. #2, Penna.

BAILEY THOMAS
STEWART, JR.
Bachelor of Science
Health and Physical Education
Berwyn Baptist Road
Berwyn, Penna.

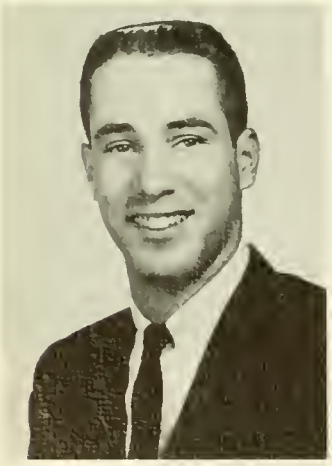

JAMES EDWARD STITH
Bachelor of Science
Secondary Education
716 Oak Terrace Drive
Ambler, Penna.

C. JERRY STONE
Bachelor of Science
Music Education
514 Logan Boulevard
Burnham, Penna.

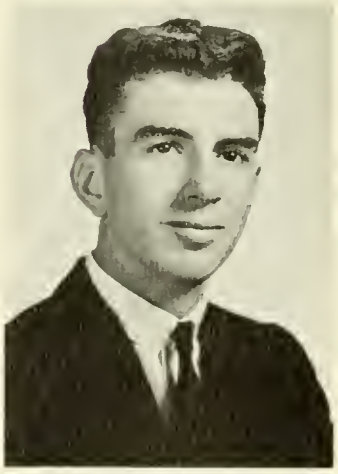

PHYLLIS ANN STOUT
Bachelor of Science
Health and Physical Education
556 South 18th Street
Reading, Penna.

ROBERT EUGENE STUM
Bachelor of Science
Health and Physical Education
Landisburg, Penna.

JOSEPHINE STRAGUZZI
Bachelor of Science
Elementary Education
2015 South 11th Street
Philadelphia, Penna.

HELEN ELIZABETH STRATTON
Bachelor of Science
Health and Physical Education
325 Alden Avenue
Alden, Penna.

SUZANN MARIE STROUP
Bachelor of Science
Secondary Education
340 Sixth Street
Sunbury, Penna.

LEE ANNE SUNDAY
Bachelor of Science
Secondary Education
306 West 22nd Street
Chester, Penna.

ROSALIE MILES STURGIS
Bachelor of Science
Secondary Education
R. D. #1
Kennett Square, Penna.

ROBERT D. STUART
Bachelor of Science
Music Education
851 West Main Street
Lansdale, Penna.

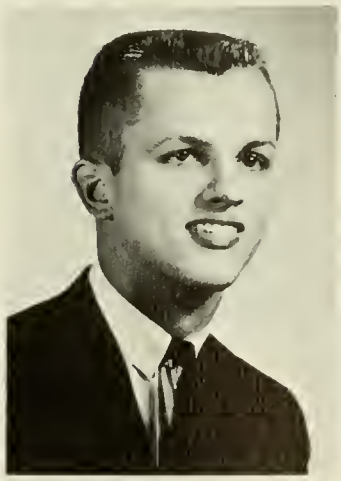

RAE V. STUART
Bachelor of Science
Elementary Education
724 Eggleston Circle
Sharon Hill, Penna.

ANN MARIE TADLEY
Bachelor of Science
Elementary Education
528 Heiser Avenue
Collegeville, Penna.

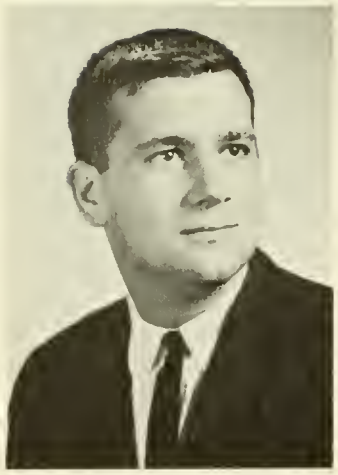

PETER JOHN TATE
Bachelor of Science
Health and Physical Education
2811 South 13th Street
Philadelphia, Penna.

MYRON RICHARD TAYLOR
Bachelor of Science
Health and Physical Education
154 East Essex Avenue
Lansdowne, Penna.

NOEL C. TAYLOR
Bachelor of Science
Secondary Education
310 Lincoln Way West
New Oxford, Penna.

P. STEPHEN TENLEY
Bachelor of Science
Health and Physical Education
1432 Easton Road
Warrington, Penna.

DALLAS ODELL THOMAS
Bachelor of Science
Health and Physical Education
R. D. #2
Quarryville, Penna.

MARGARET NELSON THOMPSON
Bachelor of Science
Secondary Education
Jug Hollow Road
Valley Forge, Penna.

RONALD G. THOMPSON
Bachelor of Science
Health and Physical Education
Railroad Street
Linfield, Penna.

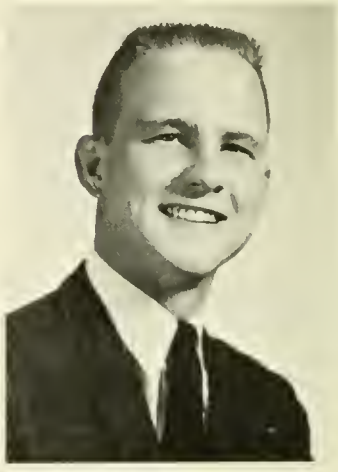

ANNE CLARK THRONE
Bachelor of Science
Secondary Education
163 Linden Avenue
Red Lion, Penna.

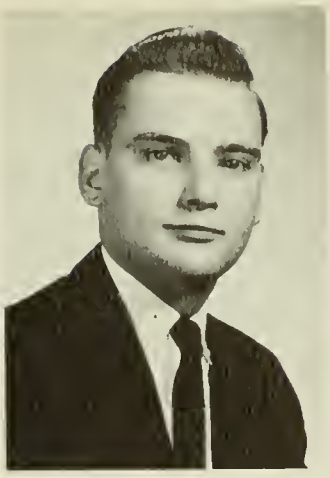

JON PAUL TIMMENEY
Bachelor of Science
Secondary Education
238 Lee Circle
Bryn Mawr, Penna.

HELEN CATHERINE TOCONITA
Bachelor of Science
Elementary Education
5885 Roosevelt Blvd.
Philadelphia, Penna.

DAWN C. TRAVIS
Bachelor of Science
Elementary Education
Rt. 26, Pennell Road
Media, Penna.

B. ELAINE TREASTER
Bachelor of Science
Health and Physical Education
36 Montgomery Avenue
Mifflin, Penna.

NANCY LYNN TREGNAN
Bachelor of Science
Health and Physical Education
7219 Montague Street
Philadelphia, Penna.

MARGARET H. TRUITT
Bachelor of Science
Elementary Education
816 Morton Avenue
Chester, Penna.

MARCIA WEDDELL TUCKER
Bachelor of Science
Elementary Education
509 Bloomfield Avenue
Drexel Hill, Penna.

GRADUATES

1962

BONNIE ANNETTE TUTHILL
Bachelor of Science
Secondary Education
609 Warren Street
Lemoyne, Penna.

MARY-ELLEN VAN WINKLE
Bachelor of Science
Health and Physical Education
3415 Plumstead Avenue
Drexel Hill, Penna.

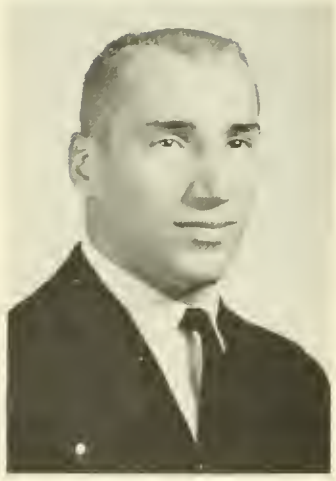

SAMUEL VIRGILIO
Bachelor of Science
Health and Physical Education
2311 Oakmont Avenue
Havertown, Penna.

RUTH ELIZABETH VLACHOS
Bachelor of Science
Secondary Education
419 Park Avenue
Swarthmore, Penna.

ELIZABETH R. VERDECCHIO
Bachelor of Science
Health and Physical Education
234 North Broad Street
Penns Grove, New Jersey

HELEN JANE VICKERS
Bachelor of Science
Elementary Education
942 Locust Avenue
Andalusia, Penna.

EDWARD JACK VOGEL, JR.
Bachelor of Science
Health and Physical Education
926 Shelmire Street
Philadelphia, Penna.

JANET KATHLEEN VOGEL
Bachelor of Science
Secondary Education
126 Isabel Avenue
Glenolden, Penna.

JUDITH ANN WALLS
Bachelor of Science
Elementary Education
828 North Bramley Ave.
Scranton, Penna.

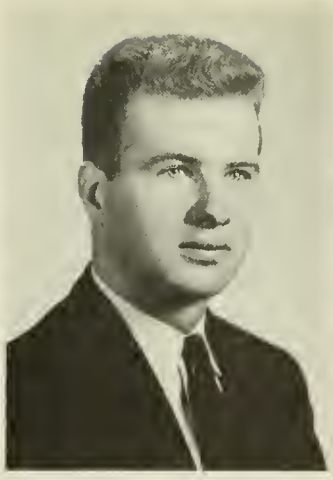

JAMES G. WALSH
Bachelor of Science
Secondary Education
R.D.
Glenmore, Penna.

KATHERINE M. WALTER
Bachelor of Science
Elementary Education
5106 Willows Avenue
Philadelphia, Penna.

JAMES EDGAR WALTERS
Bachelor of Science
Music Education
52 Pine Street
Oxford, Penna.

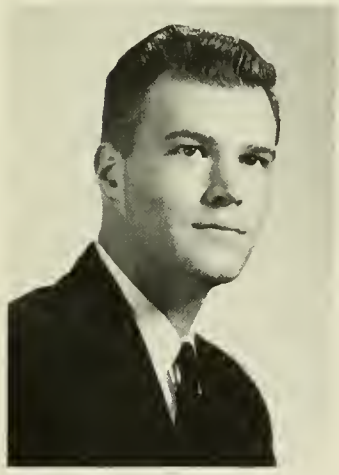

VALERIE ODELE WARD
Bachelor of Science
Elementary Education
1680 Prospect Avenue
Willow Grove, Penna.

BARBARA CONSTANCE WATERS
Bachelor of Science
Elementary Education
226 East Montgomery Ave.
Ardmore, Penna.

SANDRA MARIE WAY
Bachelor of Science
Health and Physical Education
193 West Annsbury Street
Philadelphia, Penna.

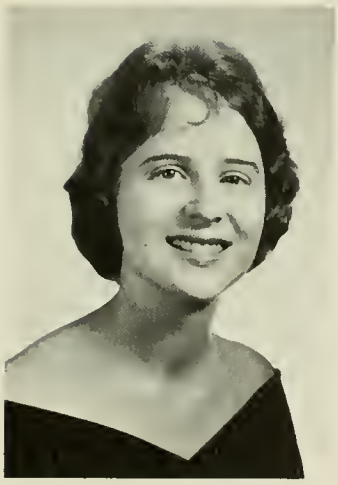

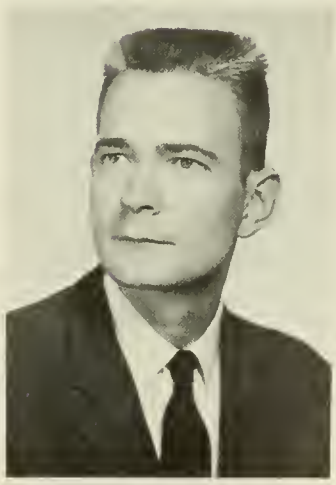

LONA PATRICIA WEAVER
Bachelor of Science
Elementary Education
1025 Main Street
Hellertown, Penna.

WILLIAM JOHN WEBER
Bachelor of Science
Secondary Education
4916 Shepherd Street
Brookhaven, Chester, Penna.

JUDITH LOLETA WEINBERG
Bachelor of Science
Secondary Education
745 Braxton Road
Ridley Park, Penna.

BETTY ANN WEISER
Bachelor of Science
Health and Physical Education
206 Greystone Road
York, Penna.

MILTON IRVING WEISMAN
Bachelor of Science
Elementary Education
8349 Algon Avenue
Philadelphia, Penna.

CAROL ANN WELLS
Bachelor of Science
Elementary Education
1827 Glendale Avenue
Philadelphia, Penna.

RICHARD SCHNELL WENNER
Bachelor of Science
Health and Physical Education
24 West Chestnut Street
West Chester, Penna.

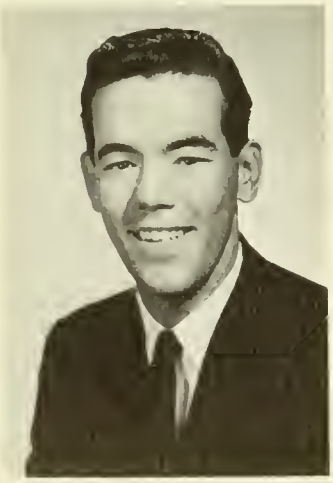

CAROLYN E. WENTZ
Bachelor of Science
Secondary Education
19 West Baltimore Avenue
Media, Penna.

RONALD LAVERNE WENTZ
Bachelor of Science
Secondary Education
Lincolnway West Box 104
Abbottstown, Penna.

ELIZABETH R. WERTHWINE
Bachelor of Science
Elementary Education
2712 Stoney Creek Road
Broomall, Penna.

MARY ANNE WHITED
Bachelor of Science
Health and Physical Education
R. D. #1
Hopewell, Penna.

JOYCE MELLOTT WHITNEY
Bachelor of Science
Health and Physical Education
317 Dean Street
West Chester, Penna.

JANET ARLENE WIGGINS
Bachelor of Science
Secondary Education
1 Walsh Road
Lansdowne, Penna.

BRUCE DAVIDSON WILLIAMS
Bachelor of Science
Health and Physical Education
126 E. Chestnut Street
West Chester, Penna.

JOHN M. WILSON
Bachelor of Science
Secondary Education
4620 Wayne Avenue
Philadelphia, Penna.

DAVID RUSSELL WILSON
Bachelor of Science
Health and Physical Education
8731 Perch Lane
Philadelphia, Penna.

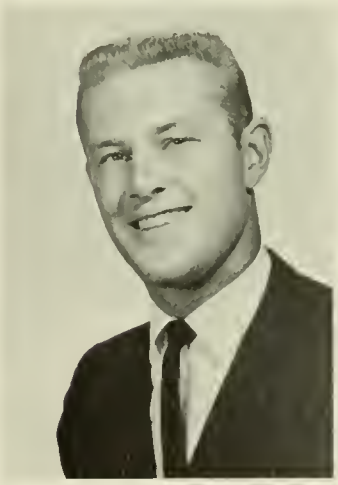

JOAN E. WILLIAMS
Bachelor of Science
Health and Physical Education
126 E. Chestnut Street
West Chester, Penna.

FREDERICK R. WILLIAMS
Bachelor of Science
Elementary Education
2143 North Philip Street
Philadelphia, Penna.

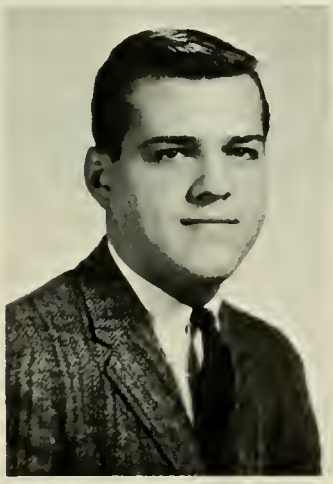

ALICE CLARA WINNEMORE
Bachelor of Science
Health and Physical Education
Dutton Mill Road
Chester, Penna.

DIANE E. WISEHAUPT
Bachelor of Science
Health and Physical Education
316 South Brown Street
Lewistown, Penna.

BARBARA JOAN WITTENBERG
Bachelor of Science
Health and Physical Education
26 South Sunset Drive
Seaside Heights, New Jersey

THOMAS LEE WOODWARD
Bachelor of Science
Secondary Education
105 Webster Avenue
Downingtown, Penna.

ALBERT J. WOOLLEY
Bachelor of Science
Health and Physical Education
21 Fairfield Road
Havertown, Penna.

SHEILA R. WORLEY
Bachelor of Science
Health and Physical Education
R. D. #1
Thomasville, Penna.

FLORENCE LILLIAN WRIGHT
Bachelor of Science
Elementary Education
1471 Shoemaker Road
Abington, Penna.

JERALD LEE YEAGELY
Bachelor of Science
Health and Physical Education
101 North College Street
Myerstown, Penna.

RUTH ANN YODER
Bachelor of Science
Music Education
R. D. #1
Selingsgrove, Penna.

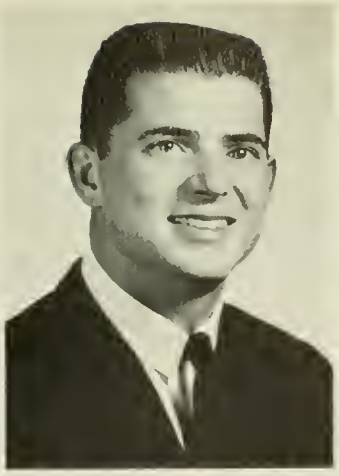

JAMES S. YOUNG
Bachelor of Science
Health and Physical Education
315½ Dean Street
West Chester, Penna.

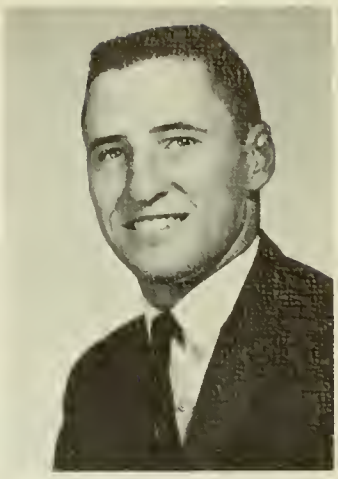

SAMUEL YOUNG, JR.
Bachelor of Science
Health and Physical Education
211 Media Line Road
Broomall, Penna.

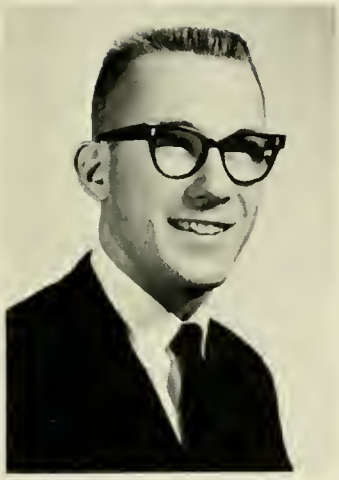

STEPHEN NELSON YOUNG
Bachelor of Science
Music Education
Landisville Road, R. D. #3
Doylestown, Penna.

MADELYN MARIE ZAHURAK
Bachelor of Science
Elementary Education
805 Hayes Street
Bethlehem, Penna.

SANDRA LEE ZOLLERS
Bachelor of Science
Music Education
412 Pennsylvania Avenue
Lansdale, Penna.

ELIZABETH JEAN ZUMMO
Bachelor of Science
Secondary Education
200 West Brown Street
Norristown, Penna.

GRADUATES

1962

GETTING IN THE SWING OF THINGS . . .

ACTIVITIES

GETTING IN THE SWING OF THINGS . . .

ACTIVITIES

SGA representatives — Seated: R. Strauley, G. Goldin, A. Jones, W. Dolphin, J. Jones, B. Curnow, E. Linder, B. Young, E. Pettigrew, K. Baker, D. Mathers, B. Sabatelli, N. Martin, Standing: W. Tayer, P. Henry, Mr. Benner, Mrs. Ingham, Dean Caton, Dean Killinger, G. Williams, and J. Kane.

S. G. A.

Through the power of representative government, the Student Government Association is becoming a leading organization on campus and the voice of our students. Composed of four officers, the Class President, Advisory Board President, Men's and Women's Day and Dorm Council Presidents, and administrative advisors, the Association meets regularly to review and act on suggestions from the student body concerning campus issues.

Elected by the student body, members of the Student Activities Association represent women dormitory and day students, men dormitory and day students, each class, and every curriculum. The major concern of this organization is the allocation of funds for purposes which will best benefit the student body. Led by President Bob Berardelli, this year's SAA sponsored the Danish Gym Team, All Star programs, and the soccer team's triumphant trip to St. Louis.

S. A. A.

SAA representatives — First row: D. Carroll, J. Allen, T. Lewis, A. Frye, J. Lewis, P. Aikin, L. Shirk, N. Reber, Second row: G. Jackson, B. Linerman, L. Kaplan, B. Berardelli, Mr. Henderson, Mrs. Taylor, Dr. Mitchell, J. Weinberg.

The Men's Dormitory Council is the student governing body for resident men. Members shown are: K. Johns, M. Traino, A. Zannin, President E. Linder, Dean Killinger, Secretary F. Bevin, Treasurer G. Golden, Vice-President W. Layer, E. Patterson, R. Schiavo, R. Berardelli, S. Levin, B. Cook, J. Roach, N. George, P. Allison, W. Dolphin.

MEN'S GOVERNMENT

The main aim of Men's Day Council is fair representation in all phases of student government. The representatives shown are: President W. Smith (front), J. Stokes, G. Smith, T. Lucca, J. Noble, C. Viglotti, D. Cupsis, and C. Polk.

WOMEN'S DORM

Composed of the Floor Presidents, Vice-Presidents, Councilors, Secretary-Treasurers, and Social Chairmen, the Women's Dormitory Council serves as the medium between women students and the administration, promoting social activities and group relations in the dormitories. Seated are the officers: M. Higgins, Vice-President; K. Baker, President; C. Felice, Secretary-Treasurer.

WOMEN'S DAY

Developing a sense of unity among commuting women is the object of the Women's Day Council. First row: S. Antle, B. Rubincam, L. Reeder, M. Truitt, E. Hille. Second row: T. Santucci, R. Ewing, Mrs. Inghram, P. Clothier, President, Mrs. Bliss, J. Bellan, P. Roberts, T. McNeil. Third row: J. Mirable, J. Volk, G. Claffey, I. Hyde, C. Fagan, B. Mace, A. Perkins, J. Emery, J. Bell, P. Kelmon, R. Rumble.

ADVISORY BOARD

The officers and advisors of the Advisory Board, 1961-62, include: Mrs. Inghram, L. Reed, D. Behler, E. Pettigrew, N. Detweiler, K. Baker, and Miss Bernatz. Second row: S. Kosci, M. Spahn, D. Nickles, B. Tuthill, F. Winokur, N. Ferguson, J. Gray, and D. McCarty.

WOMEN'S GOVERNMENT

BIG LITTLE SISTER

Freshmen girls are put through their paces as they dress to fit the role of Babes in the Woods during the annual Big-Little Sister picnic. The Baby Parade and other activities provided an opportunity for freshmen to get acquainted with upperclassmen as well as with other freshmen.

Hard working Big-Little Sister Committee — First row: B. Rubincam, Day Student Chairman; L. Reed, Co-ordinating Chairman; C. Kocsi, Dormitory Student Chairman. Second row: S. Davis, C. Felice, B. Jefferies, B. Matchette, J. Ginther. Third row: C. Copper, J. Schenck, J. Ford, G. Goeringer, B. Maerz. Fourth row: P. Cucinotta, S. Huffer, M. Kesler, P. Alber, B. Weiser. Fifth row: C. Bloom, B. Currier, B. Bonder. Absent: B. Davis.

Baby Parade entries display their attire during the Big-Little Sister picnic. This event launched a heavy schedule of monthly activities and was followed in October by a huge bonfire. Upperclassmen entertained the frosh on this occasion, but the babies were just as amusing.

A·C·E·

The Association of Childhood Education is an active group of prospective elementary teachers. Under the leadership of President Diane Wagner and the guidance of Mr. Tally and Mr. Grafton, the members participate in discussions and meet leaders in the education field. Here some of the members of ACE are gathered in the Demonstration School where their monthly meetings are held. First row: K. Walters, N. Hutt, J. Monteith, D. Wagner, M. Fox, M. Miller, P. McCafferty. Second row: A. Frye, C. Daity, B. Jeffries, C. Welker, H. McFadden, L. Moyer, H. King. Third row: M. Lipka, C. Baumgardner, P. Ballentine, J. Cragmile, D. Evans, B. Lesser, R. Lichtenfeld.

The Music Educators National Conference, the music curriculum's professional club, is a branch of the National Education Association. Through field trips, concerts at the Academy, socials, and various programs, the members of MENC participate in all phases of Music Education. This year's officers: Kay Preston and Paul Leckner worked hard to meet the demands of increased membership. As this club became a requirement for all music students, West Chester has one of the largest MENC chapters in the nation.

M. E. N. C.

P. S. E. A.

The main objective of the PSEA is to prepare West Chester students for the teaching profession through an interest in professional organizations. Front row: E. Bain, S. Copeland, S. Stauffer, M. Grist, S. Campbell, M. Swan, J. Osmain, C. Bloome, C. Felice, J. Snyder, N. Detweiler, B. Leake, A. Wilson, P. Montgomery. Seated: N. Smith, A. Suplee, treasurer; D. Benda; advisor; L. Weaver, president; C. Banks, vice-president; S. Stauffer, secretary (not shown). Standing: S. Waricuski, B. McCandless, H. Kratzer, E. Kurtz, E. Tarsell, B. Miller, G. Montana, Y. Dashielle. S. Stevenson, J. Pickell, J. Cebula, M. Jones, B. Roberts, W. Lawes, J. Rusin, J. Adelman, R. Pontari, S. Cohen, M. Hanson, D. Archangelo, L. Lyons, A. Calvin, J. Fintak.

NEITHIAN

Neithian Club is a professional and social organization for Elementary majors. First row: Mr. Steudenmund, Advisor; F. Ammon, Publicity Chairman; J. Fink, President; H. Tocanita, Vice-president; J. Hudock, Secretary; C. Depew, Treasurer; Miss King, Advisor. Second row: C. Schuler, D. Phillippi, P. Higgins. J. Fintak, B. Rodeki, S. Johnston, R. Teaser, K. Walters. Third row: R. Grady, C. Theis, R. Monahan, L. Sandt, J. Washburn, M. Stevens, A. Tadley, J. Houseknect, L. Smith. Fourth row: L. Werner, M. Waldbuesser, M. Rudesky, M. Green, F. Herrmann, J. Brendlinger, P. Herr, M. Gohn, E. Duran, M. Moss. Fifth row: C. Segal, M. Stec, K. Videtich, B. Lederer, P. Mason, A. Trojak, J. Surrick. Sixth row: J. Marsillo, E. Simpson, S. Snyder, M. White, I. Turner, B. Roulston, J. Ritter.

Newman Club officers and advisors: Front row: Dr. Filano, Faculty Advisor; J. Rubillo, President; Father Faunce, Chaplain. Second row: J. Lewis, Vice-President; M. J. Crumlish, Secretary; A. Lewis, Treasurer.

Newman Club meets in Philips Memorial Library each Thursday night. Linking the Catholic college student and the Catholic Church of West Chester, the club has three phases: religious, educational, and social. Through a series of programs designed to instruct the student in the Catholic doctrine. the religious and educational phases are fulfilled. The social phase is fulfilled by Newman's sponsorship of various campus activities such as dances. Hourly socials are held every semester and enable the members to meet with the club officers to aid in planning future programs.

NEWMAN

Inter-Varsity Christian Fellowship, a non-denominational group affiliated with a national organization, aims to give all students the opportunity to join together in fellowship.

I. V. C. F.

Officers of IVCF: Front row: Mr. Carl and Miss Smith, Faculty Advisors; M. Gohn and C. Depew, Social Chairmen; W. Richards, Vice-President. Second row: B. Currier, Publicity Chairman; P. Sipioni, Contact Chairman; L. Huessy, Missionary Chairman; N. Reber, Program Chairman. Missing: W. Tiller, President; J. Weniger, Secretary; W. Layer, Treasurer.

HILLEL

Hillel officers and advisors: Mrs. Irene Shur, Faculty Advisor; Rolane Lichtenfeld, President; Sue Meier, Secretary; Bonnie Davis, Corresponding Secretary; Carol Segal, Treasurer; Sue Yashin, General Chairman; Rabbi Chervin, Religious Advisor.

Hillel Club is a national undergraduate and graduate Jewish cultural, educational, and social group. Hillel is sponsored by the National B'nai B'rith, a Jewish fraternal organization, and strives to further closer relationships among students by programs which will develop their cultural background. Speakers, films, and the enactments of the ceremonies and traditions connected with the Jewish Holidays highlight the programs. Mrs. Shur, the Faculty Advisor, strives to maintain the rules and requirements of the college in the functioning of the club.

The officers and cabinet of SCA: Front row: N. Detweiler, Secretary; Mrs. Smith, Faculty Advisor; J. Snoke, President; M. Smith, Vice-President; C. Davis, Treasurer. Second row: S. Strevig, G. Brown, S. Freed, D. Phillippi, L. Werner, J. Allen. Third row: J. Harnish, H. Kratzer, C. Iffland, P. Ballentine, L. Weaver, M. Kessler, J. Pickell. Fourth row: R. Stuart, A. Supplee, R. Berardelli.

The Student Christian Association is an all denominational group which tries to put religion into campus life. One of the main purposes is to bring students together who would ordinarily not see each other, for a time of fellowship. Religious programs this year included films, speakers, and an hour of Christmas songs from the college choir. Picnics, bazaars, splash parties, and other campus activities are planned by the cabinet and sponsored by SCA.

S. C. A.

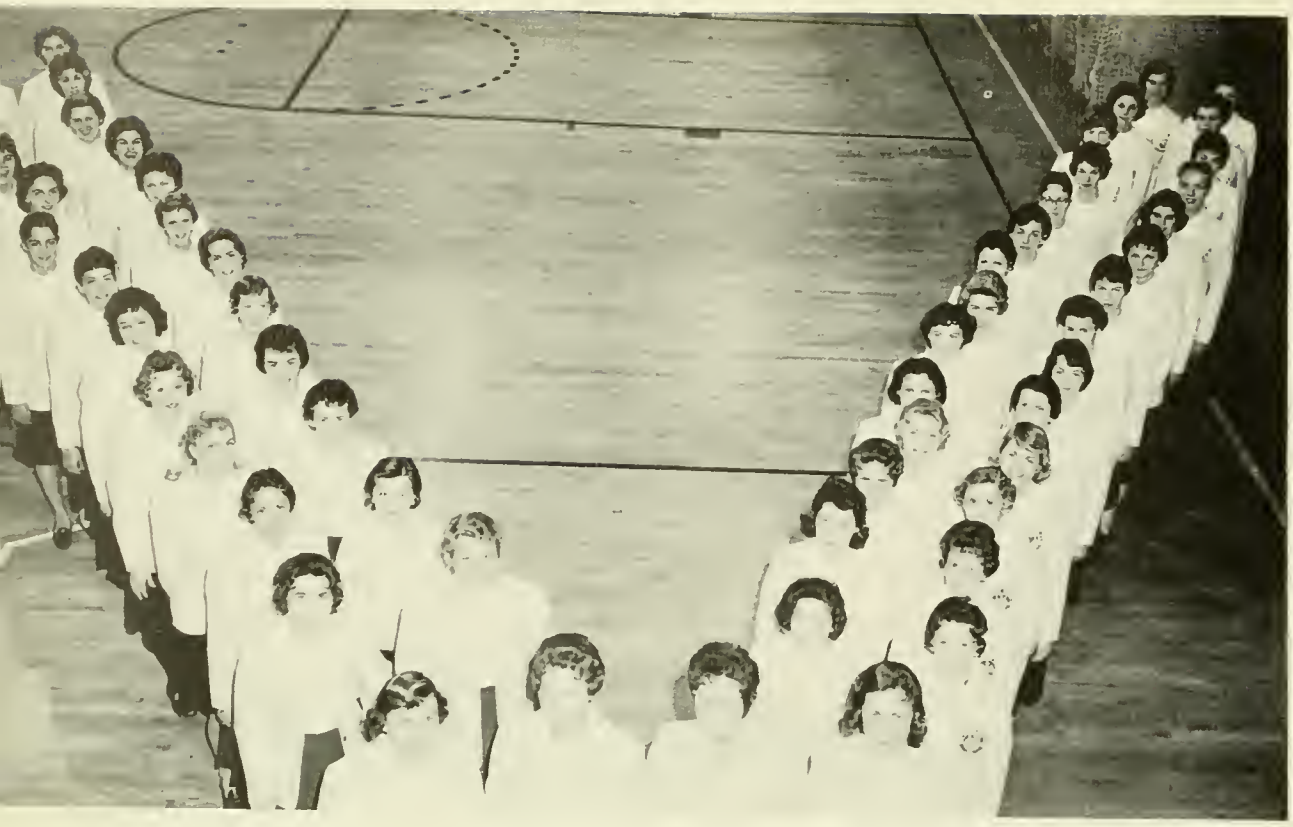

VALKYRIE

Pictured are the members of Valkyrie. Right inside, front to rear: D. Mather, S. Boehringer, L. Williams, T. Yinger, E. Miller, E. Harbold, M. Whited, M. Carson, M. Miller, J. Singer, P. Kitzmiller, A. Jones, D. MacLennan, M. Savacinski, and M. Bullock. Right outside, front to rear: M. Scharadin, B. Matchette, J. Olsen, C. Gerst, S. Bair, M. Mummau, D. Lindenmuth, N. Dixon, C. Rennie, R. Honneger, H. Stratton, E. Scheizer, S. Way, and B. Murphy. Left inside, front to rear: S. Nagle, F. Marshall, J. Jones, M. Roland E. Bryan, B. Wittenberg, S. Reed, M. VanWinkle, E. Verdecchio, N. Tregnan, R. Olsen. Left outside, front to rear: K. Finkenbinder, L. Cordell, B. Snyder, D. Behler, F. Hasson, J. Sullivan, B. Latimer, S. Lahet, J. Sturdzebecker, D. Eyrch, C. Ibach, M. Millar. The officers are, front, left to right: S. Worley, M. Elberti, M. Marsh, and B. Weiser.

Promoting Spirit, unity, and professional development among members of the Health and Physical Education Curriculum are the objectives of the Majors Club. Left to rear: M. VanWinkle, D. Waters, E. Gardner, J. Litski, H. Fritz, R. Gilbert, E. Vogel, J. Juneger, J. Schmidt, E. Baker, B. Wittenberg, A. Lillmars, Mr. Twardowski, M. Elberti, J. Calhoun, M. Reider, A. Leisch, C. Aldsworth, T. Nelrick, J. Brownholtz, B. Woolley, Vice-President; G. Moreland, D. Taylor, Vice-President; and D. Behler, Secretary-Treasurer.

MAJORS

VARSITY CLUB

Members of West Chester's Varsity Club stand at ease. First row: F. Seco de Lucena, E. Baker, B. Young, R. Hartman, K. Hollinger, E. Smith. Second row: F.Beyer, L. Fisher, R. Hauff, L. Jones, A. Lusch, E. Linder, I. Magnussen, L. Wheeler. Third row: R. Dotterer, J. Lendino, B. Daniels, D. Beevenour, R. Berardelli, W. Fulk, R. Boyer, J. Bearde. Fourth row: R. Brandt, J. Schmidt, R. Fielder, J. Calhoun, J. Keller, A. Wolstenholme. Fifth row: E. Patterson, G. Moreland, R. Kety, J. Hart, F. Kerwin, P. Henry, D. Bowers, J. Yeagley. Sixth row: J. Fipps, J. Pribula, P. Borsa, R. Hable, M. Miscion, P. Tate, J. Brownholtz, K. Ciscio. Seventh row: K. Shumoker, J. Juenger, P. Reed, M. Melinger, C. Scheare, C. Thompson, A. Woolley, E. Vogel, J. Wilson.

FRIARS

The Friars Society forms. Front: J. Pribula, J. Young, P. Reed, N. George. Middle — First row: B. Young, S. Rotondo, D. Carroll, J. Lewis, J. Magnussen. Second row: Mr. Norris, Advisor; W. Dolphin, A. Woolley, R. Berardelli, W. Laws, R. Curnow, G. Moreland, B. Linderman, S. Virgillio, D. Reichard, F. Bevan. Back row: A. Lusch, J. Juenger, W. Layer, J. Keller, J. Brownholtz, P. Henry, W. Fulk, L. Fisher, A. Jones, A. Lewis, E. Linder, H. Evans, S. Levine.

Delicate, precise technique for intricate passages prevails during one of the many Sinfonietta rehearsals.

Irene Rutter and Larry Fisher reflect the concentration and effort required to play the bassoon. Very few master this instrument.

Priscilla Katz and Daryll Coleman are representatives of the violin section.

Long, patient hours of practice in Swope Hall precede a Sinfonietta performance. Under the direction of Dr. Constantine Johns, this select group includes some of the finest musicians on campus.

SINFONIETTA

Girls' Glee Club members: First row: M. Wood, K. Woodley, S. Robbins, M. Greene, A. Frye, C. Doherty, K. Smith, D. Chert, N. Decker, B. Roberts, C. Griffith, J. Moyer, P. Higgins, H. Toconita, N. Smyth, R. Hunsberger, P. Heister, L. Sandt, G. Laskowsky, C. Moore. Second row: P. Johann, J. Paxton, L. Schucker, M. Moss, C. Kocsi, B. Overdeer, F. Winokur, B. Hoff, N. Kilpatrick S. Frud, M. Hanson, I. Wood, J. Bellett, R. Sturgis, C. Piece. Third row: M. Griffith, D. Keslick, K. Hayden, J. Wurzel, B. Jeffries, P. Ballentine, J. Sittler, A. Wilson, C. Mitchell, R. Hoffman, D. Egan, M. Desidero, D. Seibert, H. Adam, M. Prowell. Fourth row: J. Emery, F. Houp, G. Cox, J. Gray, H. German, B. Pyle, L. Mercer, J. Kiley, D. Capello, S. Clouser, J. Sullivan, B. Brodecki, J. Fintak, E. Mulford, L. Raver, C. Hughes, Dr. Cheesman directs.

GIRLS' GLEE CLUB

Dr. Arthur Jones directs the College Choir. First row: J. Bitzer, D. Locke, G. Felton, J. Jordan, Dr. Jones, D. Titerance, A. Sanders, J. Schenck. Second row: B. Cornog, D. Castle, S. Strevig, P. Brubaker, G. Jackson, J. Miller, S. Zollars, D. Dodson, M. Cannell, E. McShea, D. Polkinhorn, R. Eby, K. Preston. Third row: D. Daylor, J. Weniger, B. Sittler, B. Brubaker, K. Irvin, M. Metz, L. Middleton, C. Machulsky, R. Greskiewicz, M. Whipple, J. Otto, I. Rutter, D. Campbell, J. Ayres. Fourth row: C. Peters, L. Kunkel, C. Trawick, M. Spessard, W. Richards, B. Jamison, D. Goshorn, A. Cooper, S. Solt, B. Reese, G. Gambone, S. Stevenson, R. Yoder. Fifth row: D. Renschler, L. Eastwood, R. Johnston, G. Rubright, F. Bevan, T. Royer, L. Fisher, P. McSparran, J. MacDonald, M. Kessler, F. Plummer, C. Freed. Sixth row: J. Clime, J. Clayton, C. Heckman, R. DeLong, C. Grass, J. Thomas, P. DeLuca, P. Lechner, C. Richards, D. Fillman. Seventh row: P. Walker, S. Young, D. Raff, W. Ansell, M. Donahue, R. Reinoehl, H. Ruzansky, H. Evans, B. Donley, C. Morris, L. Sigmund, F. Davis, J. Haskell, W. Hawes, Eighth row: C. Martin, K. Kuchar, W. Laws, J. Rusin, A. Pandalopoulus, J. Stone, F. Davies, J. Lilley, R. Clime, T. Campbell, L. Smith, D. Dillard, W. Klob, J. Curley. Ninth row: W. Tiller, D. Meyer, C. Smith, R. Shaefer, R. Curnow, G. Markel, R. Stuart, F. Warner, J. Walters, H. Stover, R. Care, S. Wolf.

COLLEGE CHOIR

CRITERIONS

On campus and off, the Criterions have provided enjoyable music for every occasion from Golden Rampage Weekend and the January Cordial to informal Bermuda dances and mixers. Under the creative direction of junior Bob Curnow, the group added three new instruments this year including an electric guitar. Members of the Rhythm section include: H. Evans, piano; T. Campbell, bass; R. Reinseld, drums; P. Leckner, guitar. Occupying brass chairs are: B. Curnow, J. Stone, L. Southall, R. Kline, K. Kuchar, F. Bevan, B. Donley, D. Fanelli. The Reed section consists of: B. Laws, B. Notari, J. Schultz, J. Gangenii, F. Strouse.

CONCERT BAND

The Concert Band is the largest musical organization on the West Chester campus. Membership in the organization is open to men and women students representing all curricula who possess talent and are interested in playing a variety of music. Prospective members must audition before acceptance by Mr. Paul Carson, director. The 1961-62 season welcomed Mr. Berling as the assistant director of the band. Each year students can enjoy the performance of the Concert Band at the spring concert and in assembly presentations. The Concert Band travels to a variety of high schools and colleges presenting concerts annually.

SYMPHONY

The Symphony Orchestra is an organization for musically talented students of all curricula who can successfully meet audition requirements. Mr. S. Powell Middleton conducts the orchestra in a wide repteoire including works ranging from Wagner to Barber. The seventy-two piece instrumental group performs both on campus and in schools in the surrounding area. Groups from the orchestra perform at the Messiah Concert, with the College Choir in the Spring Concert, and at Senior Recitals.

The wind doesn't seem quite as cold when the West Chester Golden Rams' Marching Band delivers a brisk march during half-time activities at Farrell Stadium. Under the direction of Head Major Louis Sigmund, a senior, the band executes one of its routines, "Wheels", during the State College Championship Game.

The band members composed of students of all curricula anxiously await their cue to invade the field for their "Tin Pan Alley" routine in the Villanova Stadium. Performing under the direction of Mr. Carson, approximately 90 musicians also take part in Armed Services Day Activities and local parades. Considered the biggest and best marching band in the East, this group always gives a superb performance.

MARCHING BAND

Complete interpretation, precision of rhythm, and clear articulation are three of the qualities sought by the Women's Chorus. This organization, under the direction of Miss Jane E. Sheppard is composed of freshmen and sophomore girls in the music curriculum.

MEN'S AND WOMEN'S CHORUSES

The performances of the Men's Chorus reflect their avid enthusiasm for producing a rich sound. The freshmen and sophomore music students of this organization are under the direction of Mr. Roy Sweet.

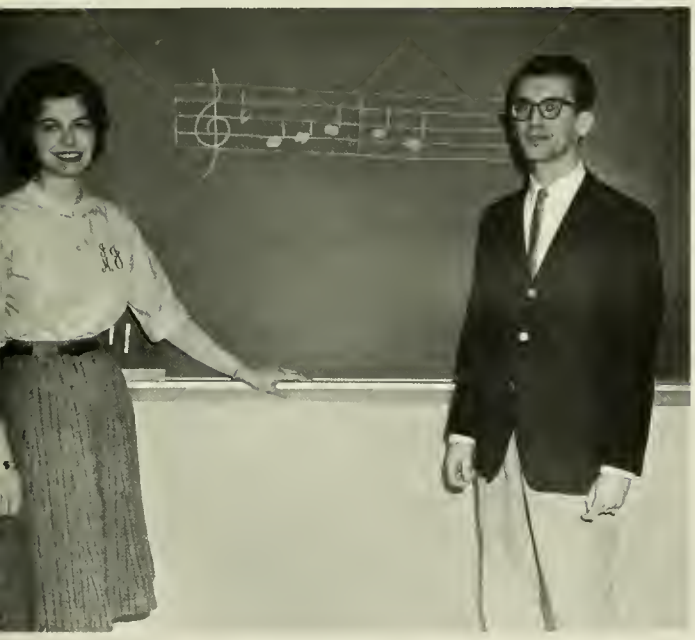

SENIOR RECITALS

Each year outstanding senior students in the music curriculum display their talents in Senior Recitals. This year's participants were: (upper left) Louis Sigmund, pianist, and Ronald DeLong, brass instrumentalist; (upper right) pianist Janet Ayres, piano and voice major Gigi Jackson, and Jeff Haskell, voice major; (center) Jane Jordan, contralto, and Carlton Heckman, violinist; (lower right) Diane Daylor, voice major, and Jerry Stone, trombonist and holder of the Music Scholarship 1959-60.

The first Little Theater production of the year was a rollicking farce titled White Sheep in the Family. *It concerned the efforts of a family of pickpockets to reclaim their son who had gone straight. Shown in a scene from the play are Margaret Stafford, Sally Hoffer, and Bonnie Carson.*

Harold Helsel finds his son's fiancee to be the daughter of the chief of police.

PAINT AND POISE

For a change of pace, the greasepainters presented The Rope Dancers, *a symbolic melodrama, with Mike Corson and Madge Bufflap.*

Father charms the tenement neighbor, Tina Congelton, with his gift of gab; his fascinated daughter looks on.

The vicar's innocent statement strikes horror in the heart of the family fence in White Sheep in the Family. *Pictured are Edward Jones and Barry Jenner.*

The Little Theater, one of the oldest campus organizations, has been stimulated this year by a new director, Mr. William Bruehl. Their repetoire has been extended to include selections ranging from classic to modern. Several brilliant productions have resulted.

"Please, God, pull it tight for me!" pleads Leslie Kaplan, the distraught mother in Rope Dancers, *who feels that her sins are manifested in her daughter's deformity. Not until her own mental deformity is made plain to her does she begin to reclaim herself as a woman, wife, and mother.*

LITTLE THEATRE

The Serpentine typing staff copied every word that went into the yearbook. Members are: B. Handy, C. Banks, D. Roeger, J. Pickell. H. Kratzer, M. Moss, and H. Toconita.

The responsibility for attaining sponsors, selling copies and handling all production costs rested in the hands of the business staff. First row: B. Overdeer, H. Kratzer, L. Weaver. Second row: J. Jerrehian, R. Wright, S. Stroup, J. Vogel, and K. Jacobs. Standing: R. Conlin.

Advisors for 1962 Serpentine: Mr. Landrum, Mr. Strayer, and Mr. Hallman.

Artistic arrangement of each page and section divider was the responsibility of the Art Staff. Ellen Kurtz, Diane Kornblum, and Jo Costello made up the small, hard working staff.

The Men's and Women's Sports Staff: V. Bonkoski, M. Miller, M. Elberti, I. Magnussen, and L. Cordell. Missing: W. Woolley, R. Taylor, R. Fielder, E. Baker.

The aim of the 1962 Serpentine staff is to create a yearbook covering all aspects of our college life. Seated: Margaret Griffith, Business Manager; Nancy Ferguson, Typing Editor; Elaine Scalise, Senior Section Editor. Standing: Judy Allen, Photography Editor; Lorraine Smith, Assistant Photography Editor; John Roach, Sports Editor; Betty Zummo, Assistant Editor; Robert Rimel, Editor; Ruth Vlachos, Art Editor; and Judy Weinberg, Literary Editor. Absent: Marlene Miller, Sports Editor.

Good photography contributes much to the success of any yearbook. This year's staff, headed by Judy Allen and Lorraine Smith, produced a complete portrayal of the many and varied campus activities. Members of the staff include: M. Ryan, D. Holsinger, L. Smith, J. Vickers, and G. Erwin.

Appropriate wording of captions and write-ups is the responsibility of the literary staff. Seated: D. Martinez and D. Moss. First row: A. Jacquin, T. Fassl, M. Raffaele, P. James, B. Celli, M. Stanczak, J. Wiggins, J. Lovett. Second row: E. Vogel, V. Bonkoski, C. Lewis, M. Corson.

SERPENTINE

QUAD ANGLES

Campus news, views, happenings, and histories are gathered by the members of the Quad Angles staff. First row: D. Carroll, J. Weinberg, A. Holt, B. Evans, J. Bruegel, B. Killen. Second row: T. Ellis, T. Fassl, N. Smith, M. Bruehl, V. Ward, Circulation Manager; K. Russel, M. Hanson, B. Moyer, K. Williams, B. Iondola. Members of the editorial staff not pictured are B. Brandt, Sports Editor, and L. Callazzo, Business Manager.

Seated are the busy co-editors of Quad Angles, Sandra Robbins and Barbara Celli. These girls have been members of the staff since their first days at West Chester. They worked their way, word by proof-read word, from reporter, to news editor, to co-editor. The editorial staff of Quad Angles tries to give a paper of interest to college students and faculty. Not pictured here is Dr. Berry, faculty advisor.

LITERARY QUAD

Once each year a student publication consisting of articles, short stories, poems, and other material is distributed under the title Literary Quad. Students of all curricula are encouraged to submit material for this magazine. Casting eyes upon a previous issue of the Literary Quad are this year's co-editors, Barbara Celli and Sandra Robbins. Through their efforts and the literary talents of our students, a publication has been printed yearly.

PUBLICATIONS

HAND BOOK

The Handbook, published each year as an aid to incoming freshmen, helps new students to become acquainted with faculty, campus leaders and office holders, traditions, and regulations of college life. This year's guide book was prepared by a student staff including Joanne Ford, Mary Ann Stanczak, Betty Zummo, Chairman; Nancy Martin, and Loretta McLaughlin, co-chairman.

TOUCHSTONE

Co-editor Jeanette Jerrehian and editor Theresa Fassl check the final make-up before the English Professional Club's new publication The Touchstone *goes to press. A touchstone serves as the basis for judging the excellence of a work. Mathew Arnold first claimed the word for the field of literature. Now, the English Club has taken the term and applied it to a periodical composed of all material considered worthy of publication.*

RAM'S HORN

Sam Levin, shown here working on one of the issues of the Ram's Horn *he produced during football season was the man behind the scene of this year's series of official college programs. Sponsored by the Varsity Club, the* Ram's Horn *is a publication for home games only. At the State College Championship game in November, for the first time in our history, an issue was dedicated to the graduating seniors on the team.*

The sell-out performance of the Robert Shaw Chorale and Orchestra on March 15th was the concluding attraction of the 26th All Star Series. The varied choral program included Bach's Singet dem Hermn ein neues Lied, *Haydn's* The Sayings of the Saviour on the Cross, Jepthah *— an open oratorio by Carissimi — and a series by contemporary Benjamin Britten entitled* A Ceremony of Carols.

The Jose Limon Dance Company opened the second series of the 26th Annual All Star Programs on February 7, 1961. Limon performed his famous taut, formalized, four-character distillation of Shakespeare's play, Othello, *which he calls "The Moor's Pavane." The Company also performed a twelve section work entitled "There is a Time" based on the third chapter of* Ecclesiastes, *and a group of "Mazurkas" based on Chopin.*

ALL STAR PROGRAM

Miss Maureen Forrester, the distinguished Canadian Contralto, opened the 1961-62 All Star Season. Accompanied by John Newmack, Miss Forrester sang a selection of songs from "Canzone Scodate."

The second production of the All Star series featured the Dublin Gate Theatre. Scott Middleton, a member of the Irish dramatists, played the role of Biondello, a servant.

Founded in Ireland in 1928, the Dublin Gate Theatre presents programs which include dramas of every period and country. Here, Miss Pamela King dramatizes the role of Bianca.

William Whitman is pictured portraying the role of Lucentis, a man in love with Bianca, in William Shakespeare's The Taming of the Shrew.

SPECIAL INTEREST CLUBS

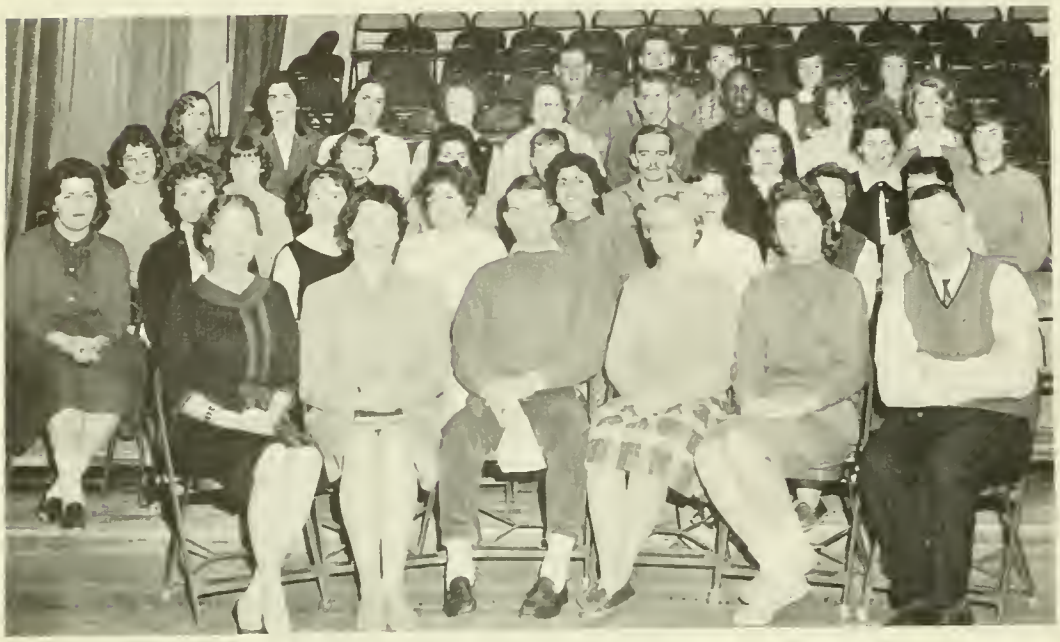

ENGLISH

FRENCH

GOVERNMENT

GEOGRAPHY

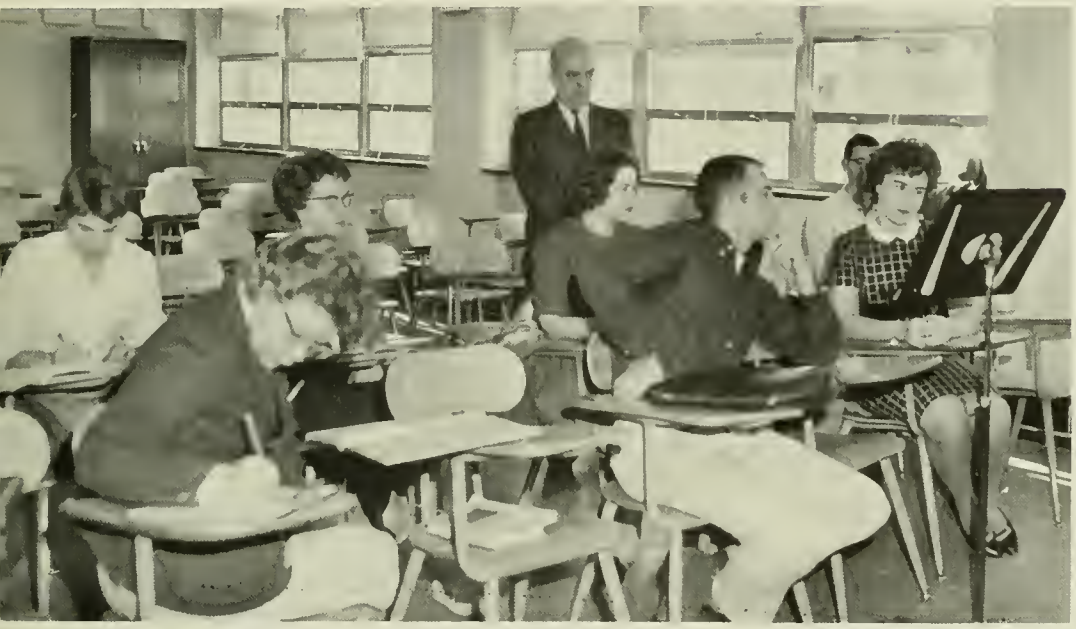

PHONOGRAPH

SKETCH

PSYCHOLOGY

SCIENCE

PHILOSOPHY

AVIATION

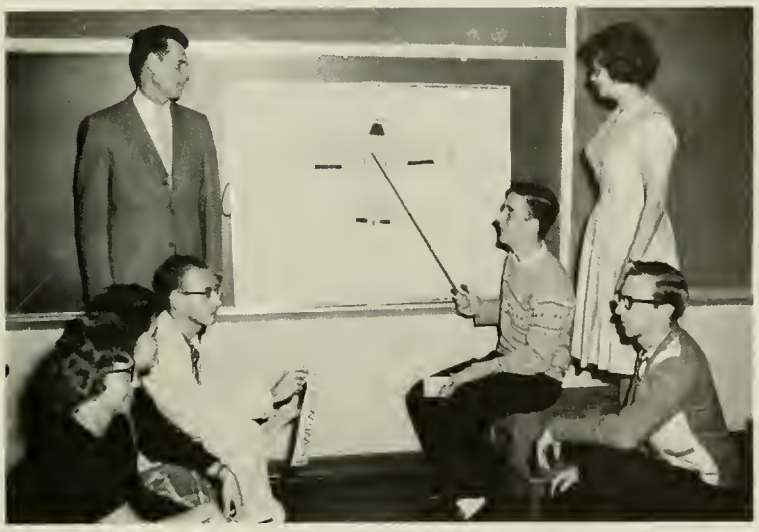

LITTLE THEATRE

MATH

Preparation for Rampage Week-end was a time consuming task. Pictured here are the co-ordinators Ellie Pettigrew and Ed Linder. The success of the week-end can be attributed to them and their committees.

Rampage Week-end our football team met the club from Muskingum College of Ohio for the first time. Before the game West Chesterites paraded through the streets with marching groups and floats. This Neithian Club float typifies the spirit which prevails during this big week-end.

GOLDEN RAMPAGE

In the spotlight — members of the Queen's Court at Cinderella's Ball were: S. Fuss, B. Rahn, C. Felice, C. Piece, T. Wilkins, B. Tuthill, J. Jordan, and T. Casciato. Selected by their respective classes to represent them for the week-end, these girls are among the loveliest on our campus. Queen candidates were honored at a dinner preceding the dance and on Saturday night they rode in the annual parade.

Presenting the Queen of Cinderella's Ball — Miss Lynn Fuss. Berk Knighton, a five year old from the Fernhill School, presents Lynn with a glass slipper. Film and television star Bob Cummings was mailed pictures of candidates from the sophomore, junior, and senior classes. From these he selected his choice for Queen of Rampage.

On October 27, we had a Golden Rampage Week-end. A steak or lobster banquet in honor of the queen candidates initiated the festivities. Following the dinner, Larry Elgart and his orchestra and Mike Davies' Dixieland group provided the music for Cinderella's Ball. Saturday we watched athletic events, paraded through the streets of West Chester, and climaxed the day at a football game with Muskingum. The homecoming week-end closed with a Jazz Concert on Sunday afternoon.

Larry Elgart featured on the saxophone and accompanied by his orchestra was the combination to put us in the mood for a gala evening. From nine until one, Cinderellas danced with Prince Charmings to music varying from old favorites to new twists.

Selected as runner-up honor soloist, Jane Jordan sang at the traditional White Supper. Her selection was "Jesu Bambino." June Bitzer, winner of the Junior Music Scholarship accompanied.

Diane Daylor, honor soloist for the 40th annual Carol Service, highlighted the evening with her beautiful rendition of "Oh, Holy Night." Diane, a senior music student, was selected by a group of qualified individuals from the area.

Welcoming the Christmas season, couples danced to the music of the Criterions. The affair was sponsored by Women's Government.

WHITE SUPPER

JANUARY CORDIAL

On the evening of Saturday, January 13, 1962, the Senior Class held its January Cordial at the General Washington Country Club. This dance is held annually in honor of January graduates. Here, new arrivals are greeted by a receiving line made up of class officers, sponsors, and administration dignitaries.

Dr. and Mrs. Sykes, with our class sponsors and professors, take time to relax with the Senior Class at the January Cordial.

Faculty and students alike will remember the glitter and sparkle of the "Glistening Gardens" of the mid-year dance.

CLASS PRODUCTIONS

In March of 1960, the senior class broke precedent by presenting a musical comedy in place of the traditional sophomore variety show. The class produced a second musical comedy the following year. Both *Damn Yankees* and *Guys and Dolls* were under the direction of Charles Lewis. Each production was motivated, planned, and executed entirely by members of the class of 1962.

Damn Yankees shows the plight of a man who sold his soul to the Devil. Joe Hardy (Bob Rimel) resists the advances of Lucifer's accomplice, Lola (Judy Weinberg).

Hardy's spectacular play transformed the hapless Washington Senators into pennant contenders. John Jarvis, Pat Manifesta, Ray Doyle, Warren Dolphin, Bruce Roberts, and Ron Wentz discuss dames.

Old Nick, the great tempter, appears in the Continental cut of Mr. Applegate (Mike Corson), and is most persuasive, but he discovers that even the Devil can't change the mind of an umpire.

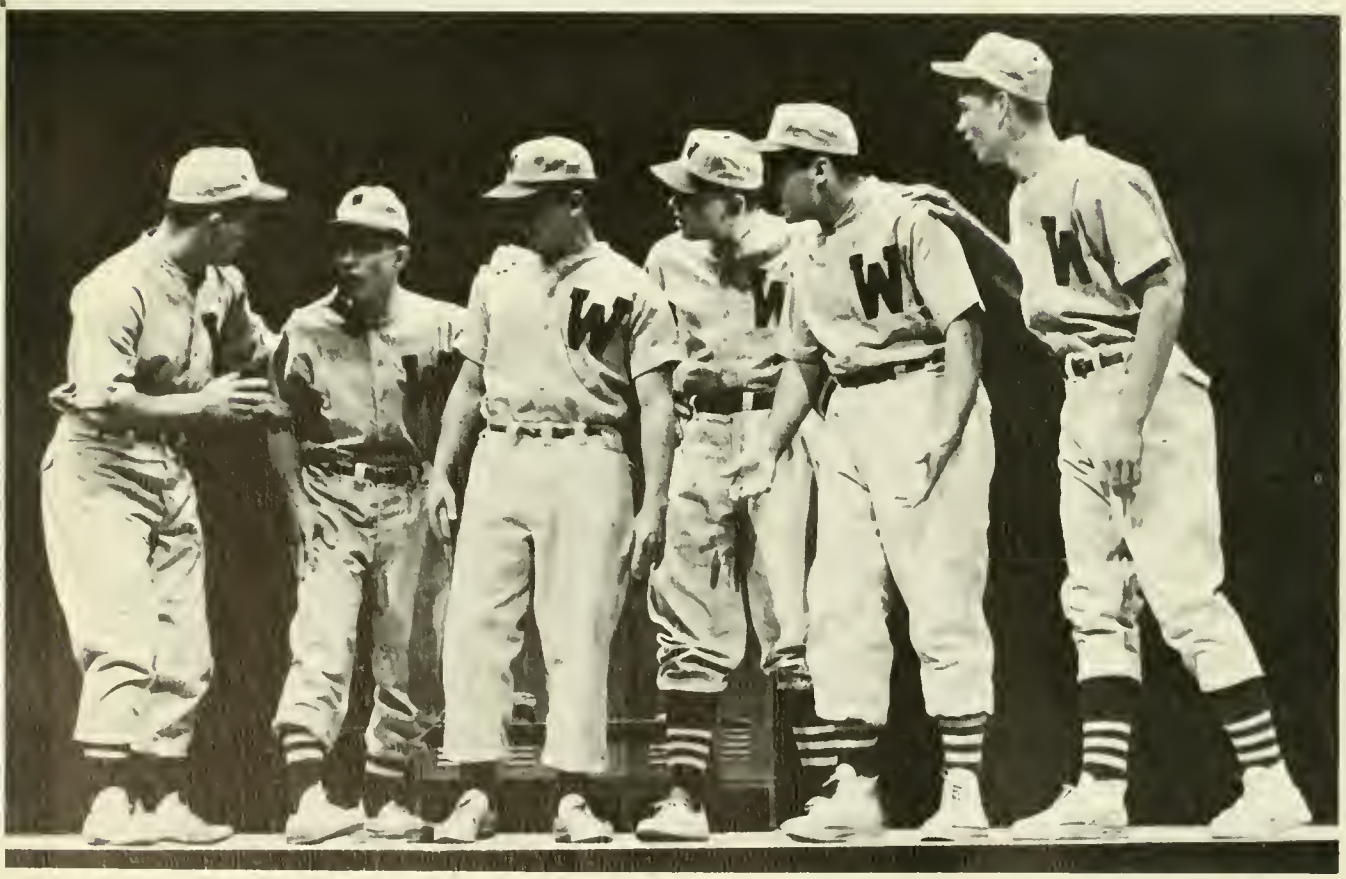

The Guys and Dolls of Damon Runyan's Broadway hit smile for the curtain call. Arm in arm are the reunited couples around whose love affairs the musical comedy revolves. Miss Sarah Brown (Margaret Griffith) and Sky Masterson (C. J. Martin) with Adelaide (Roni Wright) and Nathan Detroit (Michael Corson).

At the "oldest established, permanent floating, crap game in New York," the gamblers call on Luck to "be a lady tonight." Mike Louzan, Jim Condon, Bob Fennelly, Don Myers, Bill Law, Mike Corson, C. J. Martin, Bill Loockerman, Danny Goldblum, Ralph Schiavo, Ed Linder, Jim McGrody, Ed Eisman, and Jesse Lewis.

Adelaide and the Hot Box Girls lament and tell each of the men in their lives — "Take Back Your Mink!" B. Gajesski, Janet Vogel, Marge Smith, Ann Lambourn, Roni Wright, Lynn Kestner, Judy Byrne, S. Stroup, and Mary Ellen Van Winkle.

JUNIOR PROM

Lynn Biberosch, 1960 Junior Prom Queen, crowns Betty Weiser Queen for 1961. Betty Ann was among ten contestants chosen from the Junior Class of 1962. The Queen was selected by a class election. After the crowning, she led a dance in honor of herself and her lovely court.

The dance floor was crowded with couples during the annual junior dance. This affair topped the class of 1962's functions for their junior year.

Juniors and their guests spent *An Evening in the Orient* at the 1961 Junior Prom. Eastern atmosphere prevailed, complete with colorful lanterns, scowling Buddahs, silk tapestries and volcanic mountains. Juniors danced to the music of the Criterions while geisha girls served refreshments. Anxiously awaited by all, the introduction of the Queen of the Junior Prom climaxed the dance as Betty Ann Weiser began her reign for the evening.

The Eastern atmosphere begins to take form as Jane Crumlish, Larry Kimmel, and Judy Weinberg, members of the decorations committee, busily attempt to transform Hollinger Field House into an Oriental dreamland. The work of the various committees was a prime factor in the success of the dance.

Sandra Davis, Elaine Scalise, Barbara Maerz, Lynn Fuss, Diane Behler, Janet Vogel, Gail Buzby, Dorothy Campbell, and Judy Weinberg, accompanied by their escorts, form the Junior Prom Queen's Court.
These girls, nominated on the basis of their personality and personal appearance, presented the class with a difficult decision as to who should be Queen.

"TIME OFF"

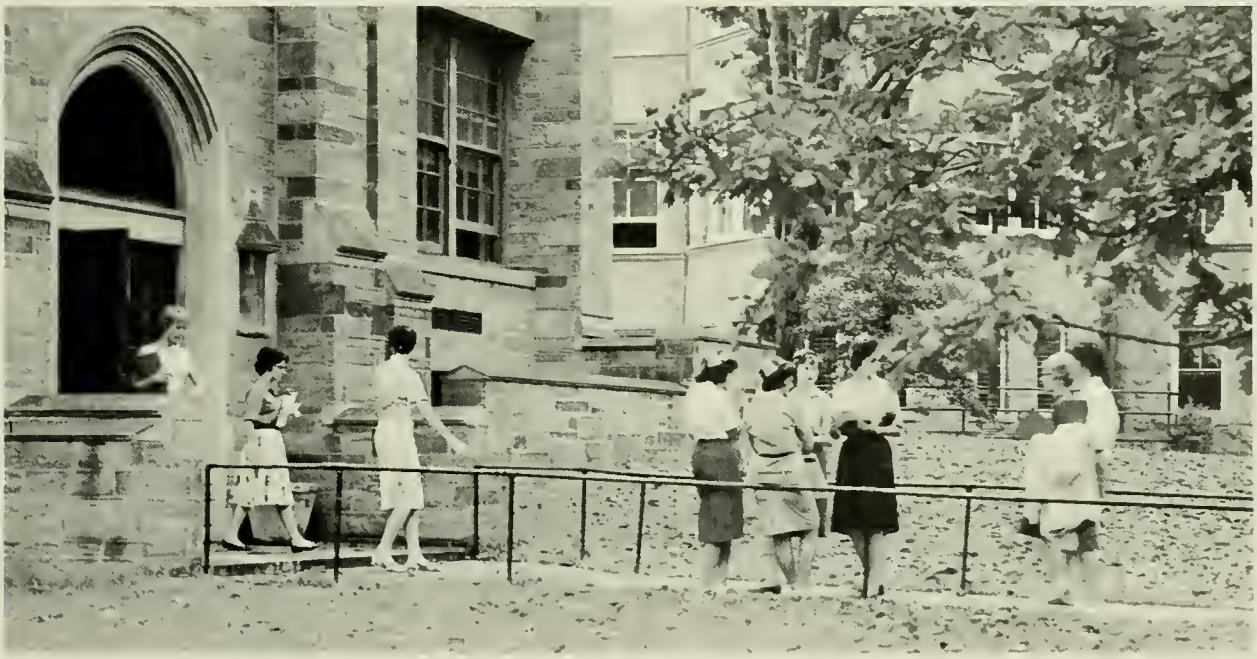

ON THE MOVE ...

ATHLETICS

ON THE MOVE ...

ATHLETICS

77
60
73
2
53
12
33
21
20
88
65
16
32
50
81
72
76
68

A hushed audience watched with breathless wonder as this Russian gymnast performed — a famed expert at this stunt which is known as "The Iron Cross." Thousands of spectators jammed Hollinger Field House to marvel at the skill, grace, and precision of the Russian Gym Team.

VISITING EXHIBITION GYM TEAMS

In the past several years, West Chester has played host to teams of gymnasts from all over the world. Those teams represented include Switzerland, Sweden, West Germany, Finland, the U.S.S.R., Japan and Denmark. In January of 1961, the Russian team presented a two-night exhibition. A program by the Japanese team took place in May 1961. Part of West Chester's own Women's Gym Team also participated. The Danish team performed in October 1961. Each of these exhibitions proved more thrilling than the last. They have contributed to the fame of our school, the enjoyment of our student body, and the brotherhood of nations.

Gracefully balanced on the parallel bar is one of the troupers of the Women's Gym Team for the U.S.S.R.

A hushed audience watched with breathless wonder as this Russian gymnast performed — a famed expert at this stunt which is known as "The Iron Cross." Thousands of spectators jammed Hollinger Field House to marvel at the skill, grace, and precision of the Russian Gym Team.

Strength, timing and balance employed by the Men's Japanese Olympic Team leaves spectators wide-eyed and open-mouthed. As an added attraction during the team's visit, West Chester displayed examples of Japanese art, literature and music.

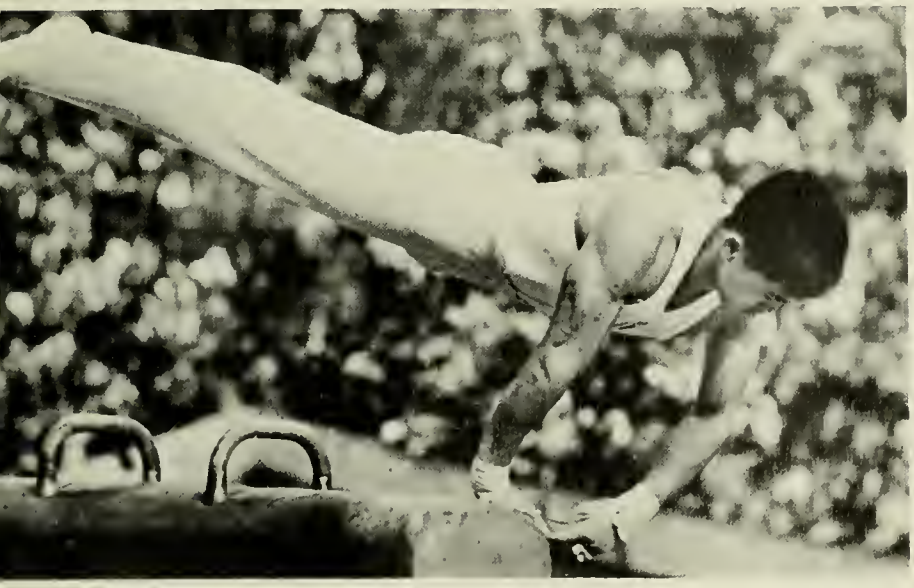

Grecian beauty of centuries past is a fitting background for these fine specimens of physical development. This photograph portrays the general theme of the Danish Team — teamwork.

With the arrival of fall — field hockey season — Wilmington Field once more becomes inhabited. The sound of shouting girls and wood striking wood can be heard ringing through the air almost every afternoon. Here the girls are engaged in an inter-squad scrimmage as the goalie clears the ball out of the circle.

Practice was the watchword of the Girls' Hockey Team. First row: C. Hicks, D. Lloyd, M. Smith, L. Dawson, J. Spence, P. West, B. Leighton, S. Fuss, M. Woods, G. Forsythe, R. Vanore, and J. Groff. Second row: E. Verdecchio, S. Thompson, C. Morrow, H. Allen, B. Fritzson, J. Urch, J. Papale, B. Devlin, G. Williamson, B. Latimer, L. deProphitis, C. Wright, S. Scott, J. Jones, and R. Carson. Under the leadership of Miss Yanisch, coach, the Ramettes completed the 1961 season with a record of five wins and two ties.

WOMEN'S HOCKEY

Last minute instructions — anxious spectators await the whistle as Miss Yanisch gives the team a pep talk before game time. The girls demonstrated precision stickwork in this game with Beaver and forged on to a smashing 7-2 victory.

Traveling at break-neck speed, Sherry Fuss dribbled down to flick the ball into the goal. The Beaver player lunged to spoil the shot but too late to prevent the West Chester score.

Hindered by the guarding of Pat Beirne, Betty Murphy faced the decision — to shoot or not to shoot. Quick thinking and speedy action characterized the team which includes a strong underclassman reserve.

During practice, Pat Beirne, Jane Singer, and Betty Murphy display some of the energy that served the Ramettes in both offensive and defensive plays.

BASKETBALL

Coordination and cooperation were behind the success of this year's basketball team. The squad includes J. Troutman, M. Kleinfelder, J. Singer, N. Zarfoss, B. Murphy, P. Beirne, C. Morrow, S. Bealler, P. Vanore, and managers M. Martenicchio, and G. Forsyth. Coached by Miss Coates and Mrs. Nesley, the Ramettes encountered eleven strong teams during the season.

SWIMMING

Members of the Girls' Swimming Team pose near the pool in which they have spent many grueling hours of practice. Kneeling: J. Stewart, N. Martin, C. Godri, and R. Honegger. Clockwise from bottom left: B. Latimer, M. Cartin, P. Reigel, A. Hall, J. Sullivan, M. Rehr, and N. Brown.

Judy Sullivan kicks off to a flying start. Her vigorous backstroke has added many points to the championship scores of our team. Strenuous practices began in November under the direction of Miss Margerum. The team was rewarded by again breaking speed-swimming records. For the second year our girls defended successfully their Women's Eastern Intercollegiate Title. They competed against such teams as Bryn Mawr, Ursinus, Swarthmore, and the University of Pennsylvania.

TENNIS

Striking a familiar pose, singles champ, Joanne McKenna, exhibits the perfect form which helped make her a key netter on the '61 Ramettes' tennis team.

Under the direction of Mrs. Cottrell, the Ramettes' tennis team netted a 3-2 record to end the '61 season. Led by seniors Lucy Hall and Rhoda Kenny, the servers suffered defeat at the rackets of East Stroudsburg and Ursinus, two powerhouse teams. Left row: *S. Riggs, J. Goss, B. Gerhart, M. McDonald, S. Fuss, S. Reed, B. Fritzson, N. Martin, J. Sturzebecker, L. Barrie.* Middle row: *J. Groff, B. Matchett, S. Bair, S. Thompson, G. Weissman, L. Hall, P. Henkle, A. Hall, C. Godri, J. McKenna.* Right row: *N. Reber, Mrs. Cottrell, coach; M. Marsh.*

Getting ready for the big game — exciting as the actual participation. The cradlers appear confident as they watch Bill Loockerman help Sue Atkins adjust her knee guards before a meet.

LA CROSSE

V for victory, formed by the members of the Ramettes' Lacrosse Team, signifies the results of a brilliant playing season. Members of the team include — Front row: *A. Walton, C. Hicks, C. Morrow, L. Dawson, C. Schmidt, A. Kurtz, M. Carson, S. Atkins, Captain; R. Godber, S. Boehringer, B. Minges, A. Winnemore, D. Nickles, R. Carson, A. Lillmars, L. Kurtzhatz, F. Wall.* Back row: *Managers, B. Clouser, G. Krauser; Coach, Mrs. Patricia Nesley; K. Caldwell, F. Hasson.*

Nancy Reber performs a Grand Jèté on the balance beam. In competition, each performer executes an original routine of walks, runs, leaps, rhythmical movements, and tricks such as a forward or backward roll.

Some of the girls are practicing an arabesque which can be used in free exercise — a combination of modern dance, ballet, tumbling, and acrobatics performed to music. Each free exercise is done individually with movements chosen and formed into original patterns by each girl.

WOMEN'S GYM TEAM

The Women's Gymnastic Team, coached by Miss Pawlus, completed its second season this year meeting with the gymnastic teams of several colleges and universities in four events: uneven parallel bars, balance beam, free exercise, and vaulting. Taking time out from practice to pose gracefully with pointed toes, an important method in practicing form, are: A. Lillmars, N. Reber, R. Weisenbacher, S. Maass, C. Cervanka, U. Krouka, C. Wizinski, K. Ruff, R. Skillman, B. Snyder, and Miss Pawlus.

WOMEN'S INTRAMURALS

Representatives from the winning junior and freshman intramural basketball teams play off the final championship game. Driving in for a shot, Julie Roseborough is closely tailed by Barb Wittenburg. Basketball, as well as other sports, is part of the W.A.A. program.

A fight to the finish. Hockey sticks clash as sports-minded women enjoy an intramural hockey game. These matches were arranged and conducted by W.A.A. Other sports sponsored by this organization include tennis, volleyball, archery, and badminton.

The Women's Athletic Association provides intramural activities for women at West Chester State College. Pictured are the advisors with the student officers and managers. Standing: Miss Reed, J. Ripple, B. Gerhart, G. Williamson, J. Urch, N. Zarfoss, J. Waltman, D. MacLennan, P. Reigle, J. Troutman, B. Matchett, J. Roseborough, Mrs. Rokus. Seated: N. Barron, M. Miller, P. Marinak, R. Riggs, J. Chenoweth.

W.A.A.

W.I.A.P.

Coordinating varsity sports, the Women's Intercollegiate Athletic Program provides for the social and physical development of all. First row: J. Marshall, S. Worley, M. Marsh, E. Verdecchio, N. Reber, M. Maummau, L. DeRosa, Mrs. Taylor, advisor. Second row: E. Harbold, J. Olsen, J. Levengood, P. Panfile, J. Walker, M. Martinecchio. Third row: T. Yinger, G. Forsythe, S. Hendricks, J. Wyder, N. Martin. Fourth row: R. Honegger, C. Godri, M. Millar.

The enthusiasm generated by the cheerleading squad contributes much to the conquering West Chester teams. The addition of two male gymnasts, numerous pep rallies and bonfires played an important role in keeping campus spirits high. First row: *D. Behler, assistant captain, E. Gardner, C. Shearer, R. McFimmey, L. DeRosa.* Second row: *J. Ripple, D. Mather, G. Buzby, M. Close.* Top row: *M. Miller, captain, M. Scharaden.*

CHEER-LEADERS

The Golden Ram, animated by Curt Shearer amused and spirited W. C. fans at all games. Displaying his gymnastic talents, the Ram executes a somersault as the team racks up another score. The symbol of luck and team spirit, our mascot is an integral part of all athletic events.

FOOTBALL

Ram Quarterback, Vince Bonkoski (22), threads his way through Villanova end, Joe Cutroneo (89) and tackle, Tom Kepner (75), after finding no pass receivers open. In the background, West Chester end, Max Micsion (81), watches intently after throwing a key block. The play was good for 12 yards and a Ram first down.

West Chester's great end, Bill Gray (87), after making a leaping snatch at Bonkoski's pass, crashed through the Villanova secondary. Gray has eluded fullback, Lou Rettino (44) and linebacker, Rich Ross (66) only to be finally stopped by hurdling halfback, Nick Russo (41). The play occurred in the second period and was successful for 13 yards and a West Chester first down. Villanova's depth and weight advantage played a major role in administering a 40-13 defeat to the Rams.

With anguish and a desire for victory etched on his face, Co-Captain Ernie Oldenburgh watches the Rams battle a powerhouse from Concord, Ohio — Muskingum College.

Tense moment — our gridmen wait on the edge of their seats as the referee measures the inches for a first down against Bloomsburg.

STATE CHAMPIONS

Joe Iacone (32) explodes through the Slippery Rock defense for a substantial Ram gain while Jim Pribula (17) applies a key block. Fullback Iacone gained over 200 yards against the Rockets.

Dr. Jim Bonder, in his second year as Head Coach, guided the Rams to the State College Championship and a 7-2 over-all mark. In an early display of power, Bonder's blasters topped Ithaca and East Stroudsburg. They made it four in a row by walloping Millersville and Clarion. Kutztown became their fifth straight victim on a rainsoaked gridiron. Muskingum was the first team to mar the Rams' victory string as they eked out a 19-13 triumph in one of the best games ever played at Farrell Stadium. Villanova, capitalizing on weight and depth advantages, rolled over the Rams 40-13; but West Chester's performance in the first half was tremendous. The Rams finished their season by bombing Bloomsburg with a dazzling aerial display and whipping Slippery Rock with a "cyclone" running attack for the State Championship.

Left halfback, Paul Borsa (45) rips through the Slippery Rock secondary to set up West Chester's first score. Borsa, after taking a swing pass, raced 30 yards to the Rocket 27 yard line.

Defensive end, Fran Hennessey, discusses strategy with Coach Bonder during the Slippery Rock game. Vicious tackling and all-around hustle were key factors in West Chester's 21-0 victory.

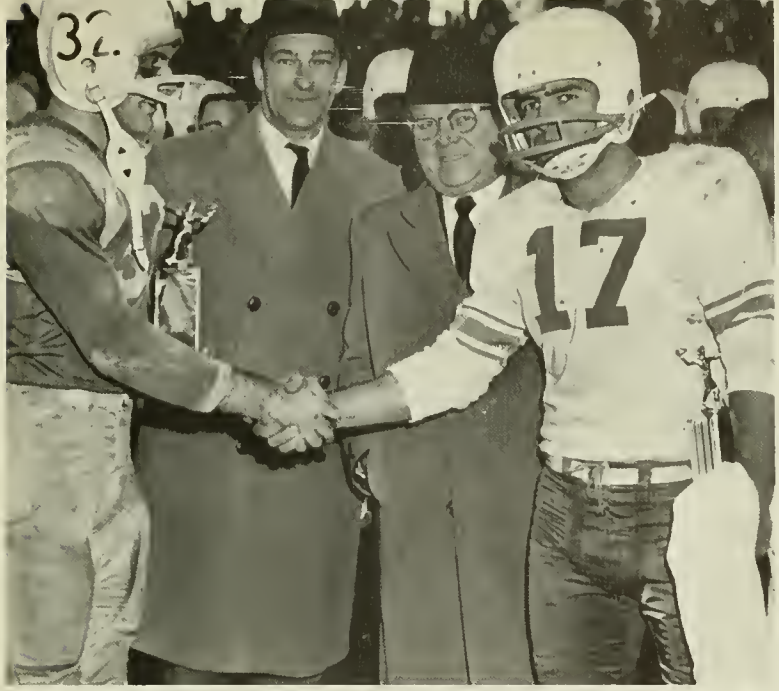

Immediately following the State College Championship game with Slippery Rock, Most Valuable Player trophies were presented to Ram fullback, Joe Iacone (left) and Rocket quarterback, Tony Nunes (right).

Slippery Rock's Tony Nunes (17), watches his favorite target, Jim McElhenny leap for a pass during the third quarter of the championship game.

The first West Chester athletic team to appear in front of a television audience — First row: E. Oldenburgh, R. Fithian, A. Lusch, J. Pribula, V. Bonkoski, P. Tate, L. Jones, S. Virgilio, D. Ketz, D. Reynolds, S. Young, J. McGrody, F. Hennessey. Second row: J. McFadden, D. Forsythe, C. Clark, M. Meilinger, J. Iacone, F. Arnone, L. Tezak, V. Higgins, M. Micsion, P. Borsa, A. Saddic, K. Johns, R. Hayden. Third row: J. Byrne, J. Aughenbaugh, R. Mazza, S. Sharp, D. Arigo, B. Richards, J. Hawkins, B. Moll, A. Smith, J. Mingioni, J. Barnett, T. DiMidio, J. Sauve.

SOCCER

The 1961 West Chester Soccer Team completed a victorious season by winning the coveted NCAA Soccer Title. Coach Lorbach, Assistant Coach Goodwin, co-captains Bud Woolley and Bill Fulk did a superb job of leading the Rams down glory road. First row: D. Beavenour, J. Brownholtz, J. Hefflefinger, B. Woolley, B. Fulk, B. Boyer, R. Chillano, and B. Young. Second row: J. Melton, R. Hunter, B. Killen, D. Williams, J. Yeagley, J. Fellenbaum, and P. Heine. Third row: J. Juenger, J. Keller, W. Heime, Coach Lorbach, Mr. Goodwin, E. Linder and J. Strode.

A LaSalle Explorer traps the ball as Right Inner Joe Brownholtz makes a fierce attempt to recover. Employing pro tactics the Rams finally pounded three goals into the LaSalle nets and hammered the score to a rousing 3-0 victory.

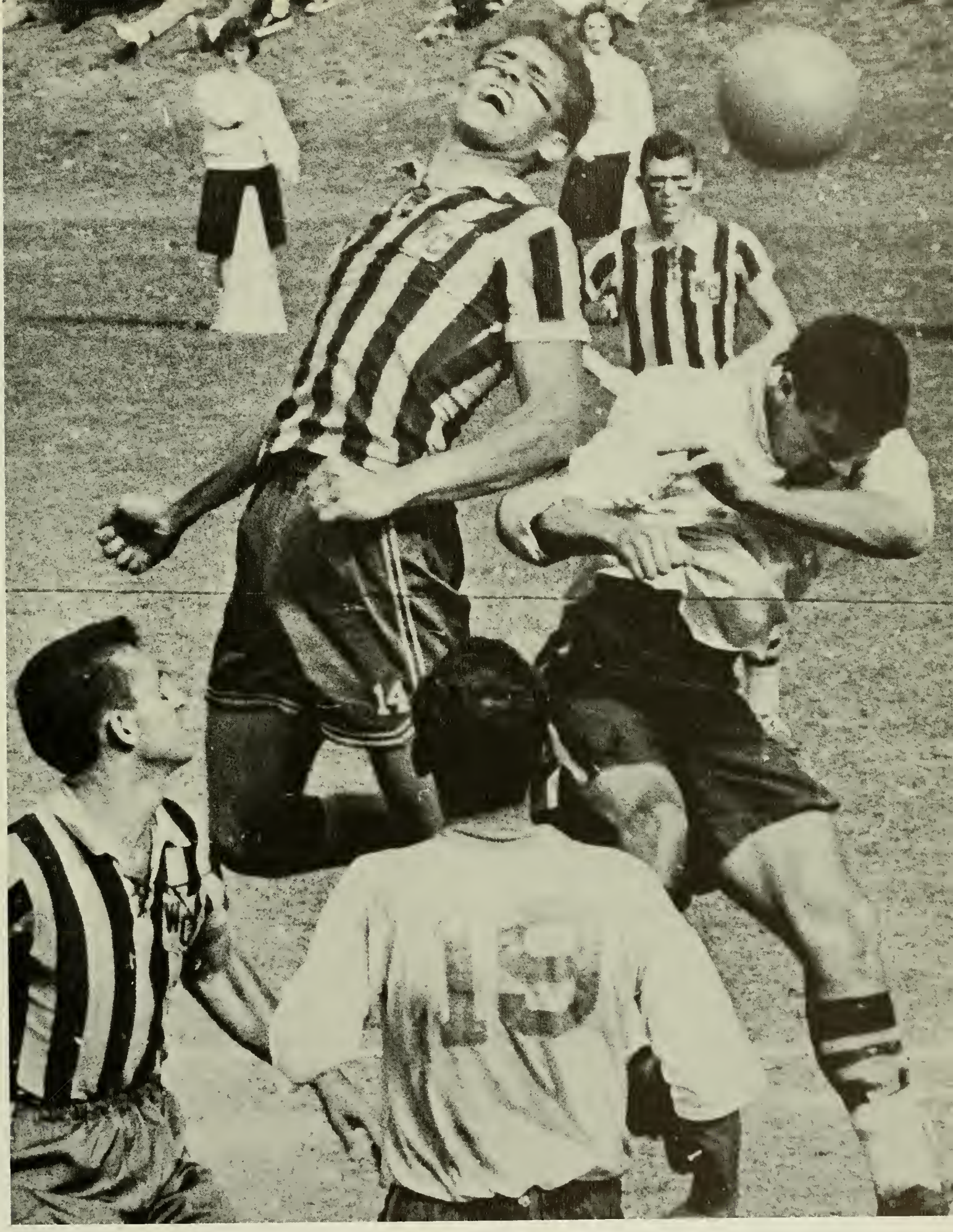

Crash! West Chester's All American honors man, Don Williams, leaps high into the air, stunning his East Stroudsburg opponent. Joe Brownholtz waits eagerly to get into the action and send the ball on to goalie, Jack Juenger. Fighting all the way, the Rams went on to complete a 2-1 victory over the Warriors.

St. Louis' leading scorer, Gerry Balassi, controls the ball but moving in quickly is Ram Dale Beavenour.
West Chester's Bob Boyer and Billiken's Tom Barry follow the play intently.
West Chester
whipped St. Louis 2-0 to win the National Collegiate Athletic Association's National Championship.

The Billiken's Bob Trigg and Ram's Bill Killen and Gerry Yeagley stand by as Ram goalie,
Jack Juenger, comes out for a save. Killen, Yeagley, and Juenger were instrumental in defeating the St. Louis team who held the advantage by playing on home territory.

Three heads aren't better than one — Rams' Bob Boyer and Ray Chillano and Billiken Co-Captain Bob Malone attempt to head the ball while teammates position themselves to receive.

NCAA CHAMPIONS

Nothing short of a hero's welcome awaits the new NCAA Soccer Champs as they land on Philadelphia soil. Some 300 jubilant friends and relatives were on hand at Philadelphia International Airport to hail the victors. Co-Captains Bud Woolley and Bill Fulk carried home the NCAA trophy they won after dethroning St. Louis in the Championship Playoff at the Mound City. The Rams finished their season undefeated and untied in 14 games.

A Senior-laden line-up provided the scoring punch for the 1961 Baseball Team. L. Kimmell, manager, W. Heim, E. Patterson, H. Strohl, B. Fracco, R. Ernst, R. Chillano, R. Thompson, J. Allison, B. Cook, D. Bowers, F. Williams, R. Lucky, B. Brogan, G. Bennett, Coach Killinger, A. Weidman, G. Powel, A. Woolley, D. Wilson, J. Keller, B. Boyer, B. Fulk, D. Vievenbur, H. Jamison, J. Kennedy, D. Loose, S. Hagen, R. Simpson, D. Waters, J. Strode, H. Heffinger, manager.

Plenty of action at home plate — Second baseman George Bennett, 1961 co-captain, attempts to score during one game of the successful season. Jim Keller, outfielder, was leading hitter for the Rams with a .392 average. The team compiled a record of nine victories and six defeats.

BASEBALL

Play Ball! West Chester's ace pitcher, Dave Wilson, displays professional form as he winds up again to hurl the ball across the plate. The busiest member of the team, certainly the most active, the man on the mound can determine a game's outcome.

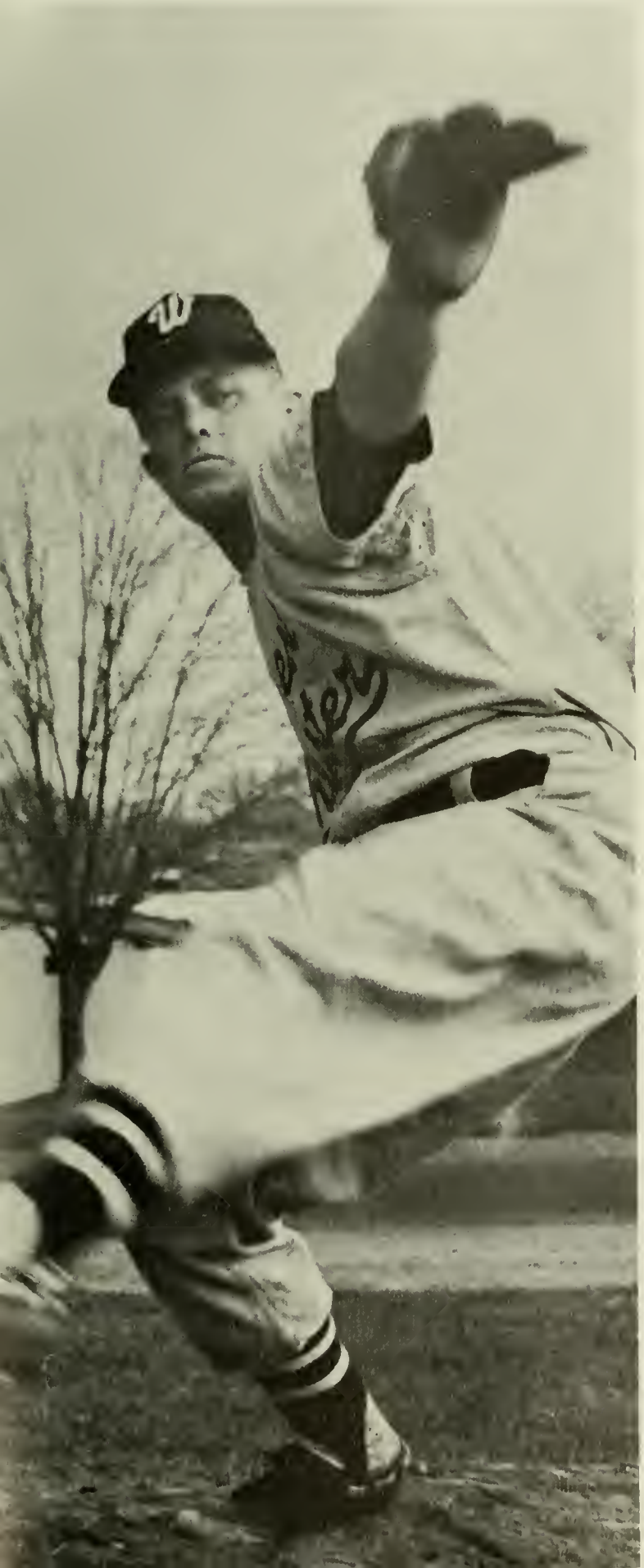

Ump declares West Chester man safe at third as low-flying Ram Sam Hagen outruns the ball. St. Joseph's Hawk snags the throw but the Rams have already taken another step toward the smashing 16-9 score over St. Joseph's College.

Bouncing back after a losing season in 1960, the Rams triumphed in nine of their fifteen games. Especially exciting games of the 1961 campaign included a late-inning 5-4 win over Temple and a heartbreaking 3-2 loss to the ever-powerful Villanova nine on the last day of the season. An 11-1 victory over Millersville State highlighted the team's record. Supported by the fine coaching of Dr. Killinger and senior Wayne Heim, former professional ball player, the squad began training early in the spring to prepare for the long season ahead. With this year's graduation, the entire first team consisting of seniors will have to be replaced with underclassmen.

Jubilant members of our men's swimming team, led by John Roach, appear ready to plunge their struggling coach, Mr. Norris, into the water. Coach dunking by the team is the inevitable climax of every victorious meet.

SWIMMING

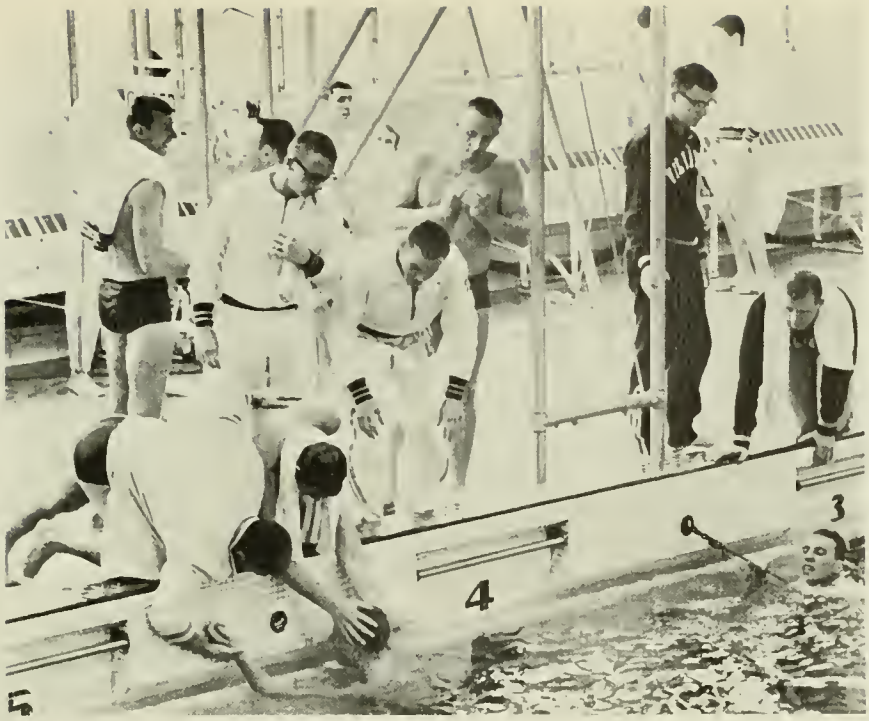

Happy teammates congratulate Dick Hauff for copping a first in the 220 yard freestyle against a rugged Villanova University squad. This meet — ending in a 60-55 Ram triumph — set the pace which our tankmen were to keep throughout the season. Coach Norris' tremendous depth of swimmers served as the backbone of this outstanding team.

Making it look easy, senior John Roach strokes to another victory in his specialty — the 200 yd. backstroke. In this event Roach set a conference record adding points to West Chester's winning score during the annual State College Swimming Championship. Other seniors swimming in their final collegiate season: R. Fielder, J. Schmidt, G. Morland, J. Wilson, R. Hauff, and J. Allison (diver).

The men's swim team earned three championship trophies in the 1961 season by winning the Middle Atlantic States Conference, the State College Conference, and the Grove City Relays. Standing: diving coach C. Pagano, head coach E. Norris. First row: W. Mock, R. Fielder, J. Wilson, G. Morland, and R. Hauff (captains), J. Allison, J. Roach, J. Schmidt. Second row: J. Apple, B. Chandler, D. Rock, E. Savar, T. Ellis, J. Filak, R. Berardelli. Third row: R. Morrow, R. Theiler, S. Thompson, R. Field, L. Stauffer.

WRESTLING

Students of the art of balance — First row: I. Magnussen, co-captain, J. Lendino, R. Sanders, B. Grove, C. Shearer, B. Gibson, co-captain, A. Wolstenhome, D. Kennedy, B. Bessey, P. Parlett. Second row: J. Young, F. Sheck, R. Scott, J. Worthington, A. Schweitzer, D. Shappell, R. Rutt, B. Linderman, Mr. Black, coach; E. Vogel, trainer; L. Moore, M. Hennessey, J. Suave, P. Forsythe, M. Traino, C. Davis, F. Ventresca.

Conditioning the body requires hours of training and exercise. In pre-practice warm-up our grapplers loosen all the tightened muscles resulting from their last match. Making it look like a game, these matmen are constantly aware of their physical condition. Weight is the prime factor — a few extra pounds can be fatal in a match.

Curt Shearer skillfully breaks the hold of his opponent and escapes a possible taking down at the hands of the foe. Defense is all important; it can so easily be turned into an effective offense.

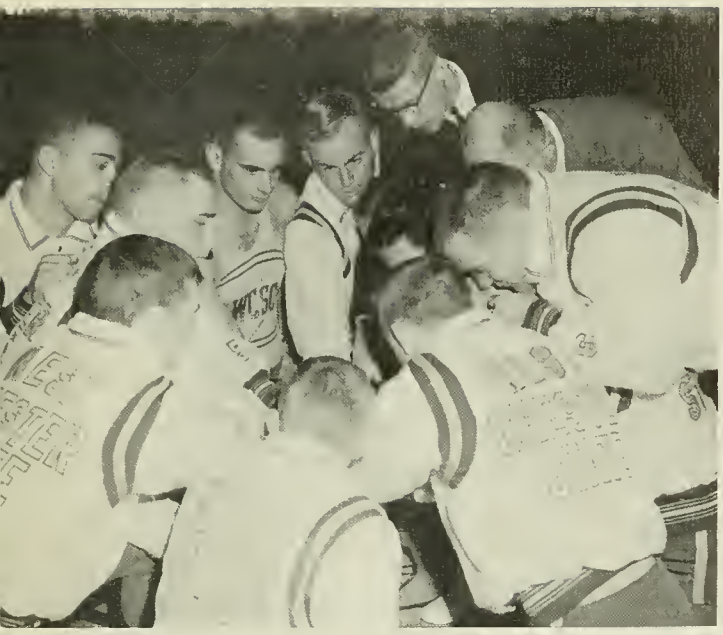

Mr. Machine, as Mr. Black is affectionately called by his squad, gives the boys some last minute words of advice and confidence as they are about to enter competition. This is Mr. Black's second season as coach of West Chester's matmen.

One shoulder down and one to go — David Wolstenhome attempts to pin his aganized opponent. Under the watchful eye of the referee, this mass of arms, legs, and heads is actually a carefully planned and executed feat of theory application.

Jumping Jack Juenger, leading individual team scorer, displays his ability to successfully snag the ball winning the scramble for possession. Lou Wheeler and Dick Taylor await their chance to snare the ball.

Ram starter, Dick Taylor, winner of a berth on the second team of the All-State College Conference in 1961, leaps high into the rafters as he attempts to block a jump shot.

West Chester hoopsters: Standing: R. Beckett, R. Fiocco, R. McMahon, R. Taylor, T. Zanin, G. Miller, J. Juenger, L. Fischl, J. McGonigal, D. Waters, L. Wheeler, R. Boyer, N. Barry, R. O'Driscoll. Kneeling: Managers — J. Calhoun, M. Reider, S. Kane, D. Kressly, and coach — J. Hopkins.

BASKETBALL

The Cross Country team included Ken Shumaker, Captain, Jon Bearde, Glenn Ruoff, Coach Hawthorne, Gary Myers, Carl Davis, Ray Compton, Jack Eliot, Ron Bonnet, Dave Hinchberger, Bob Hable, Bob Davis, and Tom Delong. The Rams clobbered Howard, Millersville, Lehigh, Seton Hall and Lincoln for five straight victories. Then LaSalle defeated the Rams for their first loss. Cheyney became West Chester's sixth victim but St. Joseph's beat our Rams in the final meet.

CROSS-COUNTRY

Jon Bearde (3) and captain, Ken Shumaker (53) drive toward the finish line for another Ram victory. Bearde captured first place in his first five meets and gained second place in the next two. Shumaker finished first among the Rams in their final five meets. These two harriers were instrumental in the fine Ram record of six wins against two losses in league competition.

Caught in the act — Captain Sam Virgilio midway through a Giant's Swing on the horizontal bar. Sam was the number one high bar man this year.

GYM

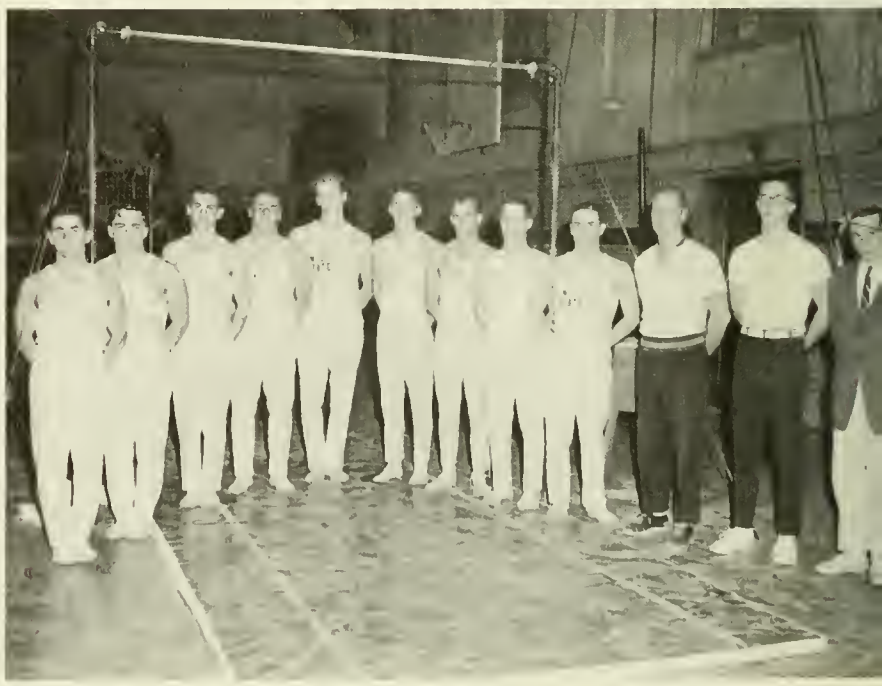

In addition to engaging in inter-collegiate competition, members of the Men's Gym Team exhibit grace and coordination while performing for many of the local secondary schools. Pictured above are: K. DeAngelo, R. Schnaars, K. Chiefo, S. Virgilio, J. Osman, W. Lobb, R. Hummel, B. Stewart, T. Reed, Mr. Davis, coach, and J. Fetterman and W. Klump, managers. Missing: R. Durbano, F. Seco deLucena, F. Byers, E. Smith, W. Law.

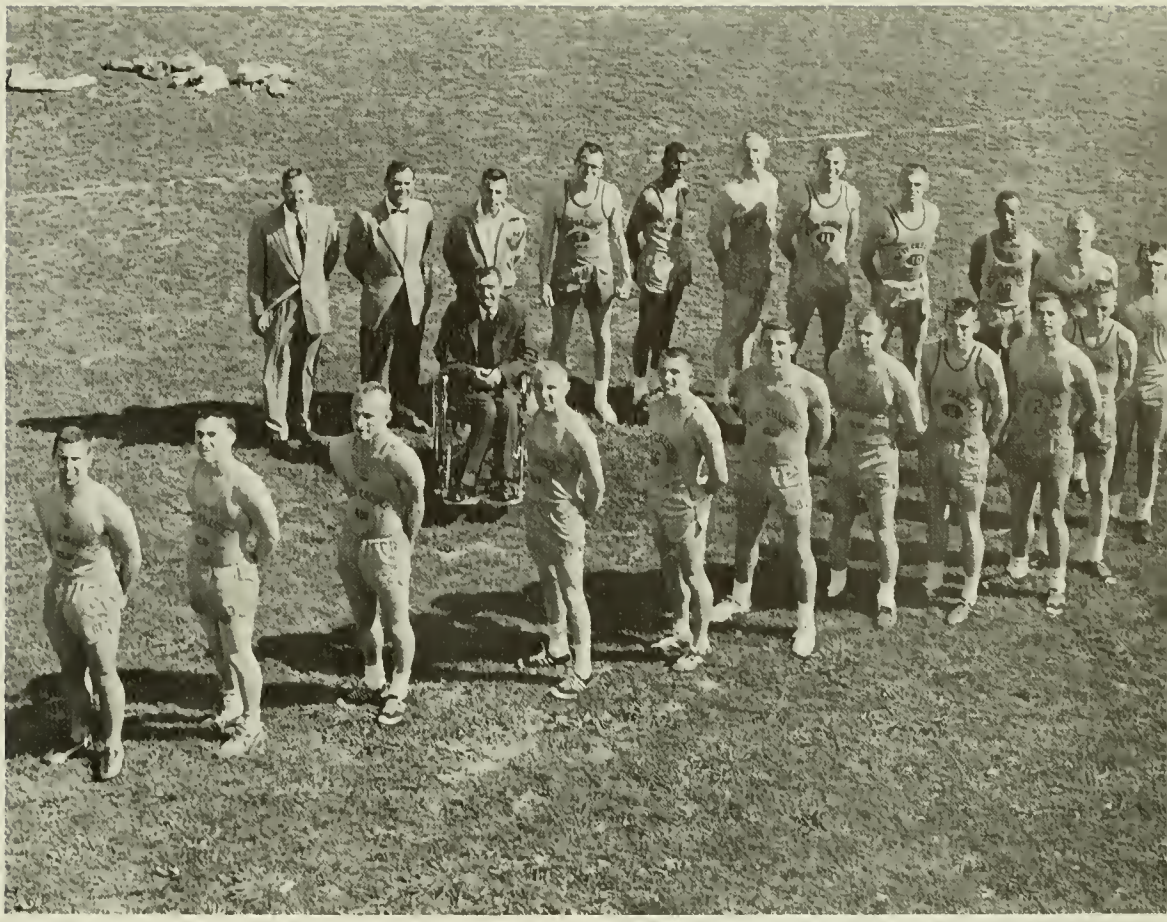

TRACK AND FIELD

Proponents of the world of banked-boards and cinders need little introduction to the track team of West Chester State College. Mr. Clokey, head coach; Mr. Studemund, coach; Mr. Morgan, coach; G. Fehr, trainer; K. Shumaker, V. Nelson, L. Anderson, N. Leberman, K. Montgomery, H. Dodson, W. Layer, D. Hoffman, R. Johnson, J. Hart, R. Hable, D. Kline, G. Levin, R. McKemey, D. Thomas, R. Rutt, L. Reed, H. Fritz.

Easier seen than done is this feat performed by Bob McKemey as he clears the bar at 12'6". Despite the loss through graduation of many outstanding track stars, West Chester produced a fine team whose hurdlers, sprinters, field events men, and distance runners retained their powerful track reputation.

Captain Ken Hollinger forehands a stiff volley from the base line. Suffering a knee injury early in the season, Ken was unable to contribute his veteran knowledge and skill to the team's cause. Already lacking in experience and depth, the team suffered greatly from Ken's absence.

TENNIS

Bruce Williams sends a smashing serve whizzing across the net. Drives like this made Bruce a feared man on the courts and scored points for the team when needed.

The 1961 Tennis Team drew its members from every class. With only two veterans playing, this year proved to be one for seasoning rather than pace setting. Front row: *K. Hollinger, captain, J. Harnish, M. Hoffner.* Back row: *B. Grove, manager, B. Williams, J. Yeagley, F. Kerwin, Coach Weagley.*

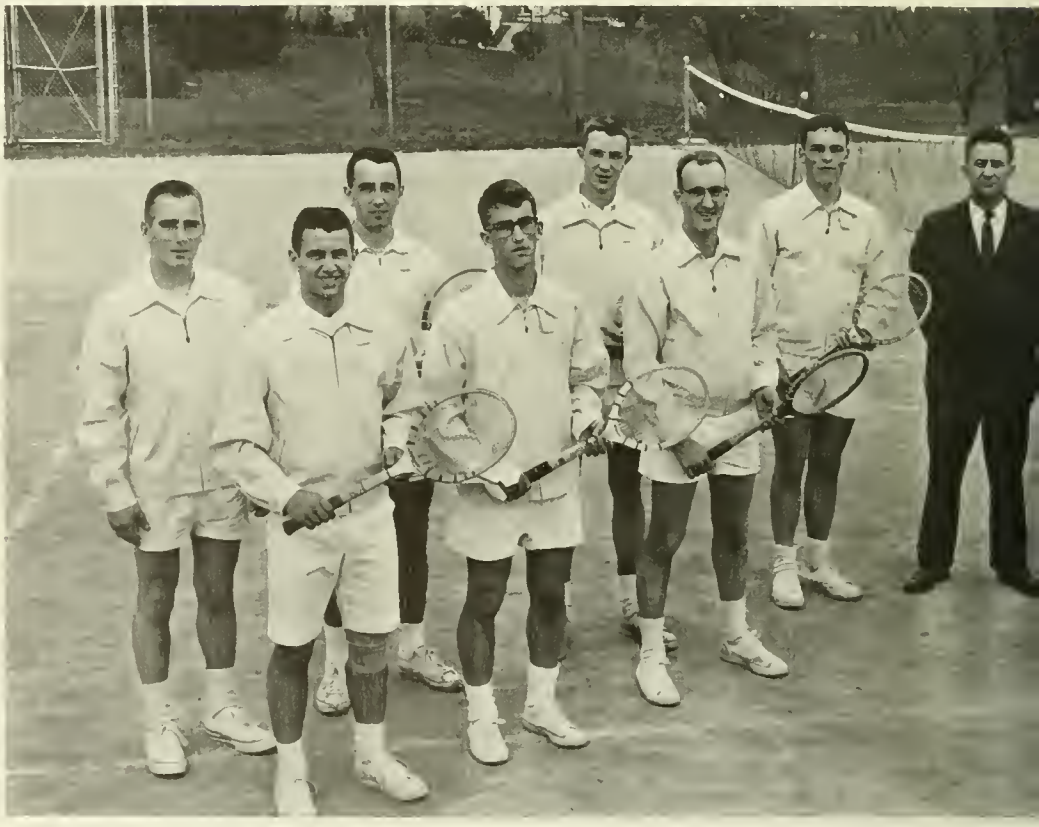

Under the direction of Dr. Cottrell and Mr. Hopkins, the 1961 Golf Team completed another season. Returning lettermen R. Fielder, R. Durbano, and B. Remley sparked the Ram Linksmen to triumph over such teams as LaSalle, St. Joseph's, and Temple, losing only to such powerful clubs as Villanova and the University of Pennsylvania. Members of the team included R. Durbano, L. Henry, W. Lobb, C. Siscio, Mr. Hopkins, assistant coach; Dr. Cottrell, head coach; B. Remley, captain; J. Fipps, A. Jones, R. Fielder, and D. Forney.

GOLF

This senior trio demonstrates championship form on the campus fairway; James Fipps, Richard Fielder, and Richard Durbano drive three potential holes-in-one.

War ends with peace; peace with war. Poets find precise rhymes to perfect their work; musicians search for chords. Books end, conventionally, with the cover. This is no different. But we go on now to begin again and, perhaps, again and again. No book can picture this beginning, so there are no predictions here. No book can picture the trials or wonder that the individuals mentioned here experienced; that is for them to know. But if the editorial staff has produced an aid to the individual and collective memory, it has succeeded.

The Staff.

Senior Directory

Adams, J. R., Men's Dayroom Council, Clubs: Veterans, Philosophy, Sketch.
Adelman, J. A., Clubs: S.N.E.A., Neithian, Newman, Phonograph.
Aiken, P. S., S.A.A., Prom Comm., Commencement Comm., Neithian Club.
Aldworth, C. R., Major Club.
Allen, J. A., Women's Gov't, S.A.A. Rep., Jr. Prom Pub., Rampage Pub., "Damn Yankees," "Guys and Dolls," Ring Dance, W.A.A. Volleyball, S.C.A., *Serpentine*—Photography Editor, *Quad Angles*, *Who's Who*.
Alleva, L. M., Clubs: Bridge, Aviation, S.C.A.
Allison, J. P., Student Councillor Baseball, Swimming, Varsity Club.
Andrew, E. M., Clubs: Geography, Bridge, A.C.E.
Angier, A. A., Intramurals Math Club.
Antle, M. S., Women's Day Council, S.N.E.A., Clubs: Psychology, Personality and Dress, Phonograph.
Ayres, J. B., M.E.N.C., Little Theater, S.C.A., College Choir, Women's Chorus.
Baker, W. E., Cross Country, Indoor Track, Track, Gym Team, Clubs: Varsity, Major, S.C.A., *Quad Angles*, *Serpentine*—Sports Staff.
Balk, J., Clubs: Government, Literary Quad, *Quad Angles*—News Editor.
Banks, C. L., Women's Gov't Councillor, W.A.A.—Hockey, Basketball, Volleyball, Clubs: S.N.E.A., Neithian, *Serpentine*—Typing Staff, Senior Pictures.
Barron, N. J., V. Pres. Off-Campus Homes, Clubs: Neithian, S.C.A., College Orchestra, *Serpentine*—Typing Staff.
Barton, W. T., President Little Theater.
Batty, M. T., Language Club.
Beccia, P. A., Clubs: Photography, Music.
Behler, D. L., Women's Gov't Councillor, Fl. Pres., V. Pres. Adv. Bd., Sec. Sr. Class, Ring Comm., Jr. Prom, Sr. Weekend, Rampage Comm., Swimming Team Manager, Gym Team, V. Pres. Valkyrie, Sec. Major, S.C.A., Cheer. Asst. Capt., "Damn Yankees," *Who's Who*.
Bennett, E. R., Intramurals, Councillor Basketball, Major Club.
Bennett, G., Baseball Captain.
Bentham, R. B., Baseball, Track.
Bergey, K. H., Clubs: S.C.A., Sketch, English.
Bernard, S. J., Clubs: Psychology, Bridge, S.N.E.A.
Beyer, F. C., Varsity Track Gymnastics, Exhib. Team, Clubs: Major, Varsity.
Bieberbach, L. C., Football, Wrestling, Major Club.
Bietz, L. A., Clubs: S.N.E.A., Aviation, Phonograph, Bridge, Photography.
Bihn, V. M., W.A.A. Volleyball, Basketball, Clubs: Neithian, S.C.A., S.N.E.A.
Bitzer, J. P., Pres. General Music Student Fund, Little Theater, M.E.N.C., College Choir, Women's Chorus.
Blair, E. A., Rampage, Jr. Prom, W.A.A. Basketball, Hockey, Clubs: S.N.E.A. Sec., Sec. S.E. Dist. S.N.E.A., Syn. Swimming, Neithian, S.C.A.
Blythe, J. R., Clubs: Philosophy, Veteran's.
Bonikowski, F., Clubs: A.C.E., S.N.E.A., S.C.A., Newman.
Bonkoski, V. J., V. Pres. Men's Gov't, Football, *Who's Who*.
Bowers, D. N., Baseball, Soccer, Swimming Mng., Clubs: Major, Varsity.
Boyer, B. A., W.A.A. Volleyball, Clubs: Neithian, I.V.C.F., Elementary Show.
Boyer, R. A., Baseball, Basketball, Soccer, Clubs: Major, Varsity.
Branas, C. C., Men's Day Council, Clubs: Philosophy, Veteran's.
Branton, M. M., Clubs: S.N.E.A., Neithian, S.C.A.
Brassington, A. E., W.A.A. Basketball, Volleyball, S.C.A., *Serpentine*—Sr. Pic.
Brodie, E. C., Clubs: Foreign Language, Philosophy, Phonograph.
Brownholtz, J. F., Soccer, Track, Clubs: Varsity, Friars, Major, Newman.
Brownlee M. C., Jr. Ring Dance, Clubs: Neithian, Geography, S.C.A.
Brubaker, P. J., M.E.N.C., I.V.C.F., College Choir, Women's Chorus.
Bruegal, J. E., Jr. Prom, Sr. Class Comm., W.A.A. Volleyball, S.N.E.A., S.C.A., I.V.C.F., *Quad Angles*, Little Theater.
Bruehl, M. T., Little Theater, Newman, Neithian, S.N.E.A., *Quad Angles*, Touchstone.
Bryan, E. E., Hockey Team, W.A.A. Basketball, Volleyball, Valkyrie, Major Club.
Bunton, C. G., Football, Wrestling, Major Club.
Burinsky, R. P., Jr. Prom Comm., Halloween Comm., Intramural Basketball, Baseball, Football, Booster, Newman Club, "Guys and Dolls."
Bush, M. E., Men's Day Council, Intramurals, Basketball, Softball, Math Club.
Buzby, G. C., Cheerleader, Bridge Club.
Byrne, J. A., Jr. Prom, Jr. Show, W.A.A., Clubs: English, Newman.
Cacia, J. R., Football, Clubs: Newman, Government.
Cadwallader, M. O., English Club.
Calhoun, J. D., Rampage, Cross Country, Track, Basketball Mg., Science Club, I.V.C.F.
Callazzo, L. J., Intramurals, Clubs: English, Newman, *Quad Angles*—Sports Ed.
Campbell, C. S., Women's Chorus, S.C.A., Syn. Swim., Big-Little Sister, Fire Brig.
Campbell, D., M.E.N.C., Soc. Ch., S.C.A., I.V.C.F., Fire Brig., College Choir, Women's Chorus, Modern Dance, Jr. Prom Candidate.
Campbell, T. E., College Criterians, Little Theater, Marching Band, Symphony Orch., Sinfonietta.
Cannell, M. M., Clubs: M.E.N.C., College Choir.
Carmichael, R. A., Jr. Prom, Clubs: Phonograph, Photography, *Quad Angles*.
Carson, H. E., Intramurals—Football, Basketball, Softball, Geography Club.
Cawthern, C., Wrestling.
Celli, B. A., Sr. Class Comm., Dorm. Councillor, S.A.A. Exec. Bd., Elem. Show, *Quad Angles*—Co-Editor, News Editor, Clubs: Geography, Newman.
Chandler, E. L., Clubs: Valkyrie, Major, Bridge.
Childers, W. E., Clubs: Geography, Aviation, Psychology—President.
Clark, F. J., Clubs: Math, Aviation.
Clemmer, R. W., Class Pres., Ring Comm., Exec. Comm., Rampage Week-end, Football, Basketball, Swim. Mg., Clubs: Philosophy, "Guys and Dolls."
Clouser, R. A., M.E.N.C., Marching Band, Concert Band, Men's Chorus, Mixed Chorus.
Condon, J. E., Clubs: Newman, English, Intramurals, Easter Show, "Guys and Dolls."
Conlin, R. D., Clubs: Aviation—President, Math, "Damn Yankees," "Guys and Dolls."
Connelly, A. M., Government Club—Treas., "Damn Yankees," "Guys and Dolls," *Serpentine*—Literary Staff.
Consalvo, J., Day Councillor, Women's Gov't, Clubs: Bridge, Newman.
Cook, B. L., Dormitory Councillor, Football, Baseball, Clubs: Geography, Varsity, Intramurals.
Cook, C. L., Government Club.
Cooper, A., Clubs: Government, Hillel—V. Pres., Touchstone—Assist. Ed.
Cooper, G. D., Government Club.
Cooper, R. M., Clubs: Hillel—Treasurer.
Copper, C. A., Dance Comm., Frosh Regs Comm., Clubs: Neithian, S.C.A., Big-Little Sister Comm., *Serpentine*—Typing Staff.
Cordell, L. K., Tennis Mg., W.A.A. Volleyball, Archery, Basketball, Clubs: Major, Valkyrie, I.V.C.F.
Cordivano, J. E., Clubs: S.N.E.A., Philosophy.
Corson, M. A., Little Theater, Hillel, Bridge, Chm. 3, "Damn Yankees," "Guys and Dolls."
Costello, J. A., Inter-Collegiate Gov't Conference, "Damn Yankees," "Guys and Dolls."
Cowing, M. L., Volleyball, S.C.A., "Damn Yankees," Elementary Show.
Crumlish, M. J., Commencement Comm., W.A.A. Volleyball, Clubs: Science, Sketch, Bridge, Science Seminar, Newman—Sec., "Damn Yankees," "Guys and Dolls."
Cucinotta, P. V., Big-Little Sister, Clubs: Neithian, Newman, "Damn Yankees."
Curley, J. S., Clubs: M.E.N.C., College Choir.
Currier, E. J., Big-Little Sister, Women's Gov't, Swimming, Clubs: Synchronized Swimming, Modern Dance, I.V.C.F.—Sec 2.
Daltry, D. A., Lacrosse.
Davis, C. B., Wrestling, Track, Major Club.
Davis, F. R., Sinfonietta Symphony, Choir, Concert Band.
Davis, S. L., Cl. Sec. 3, Jr. Prom Comm., Non. Comm., Sr. Cl. Exec. Comm., Sr. Week-end Comm., Frosh Regs, Big-Little Sister Comm., Volleyball, S.C.A., Girls' Glee Club, Fire Brig., Jr. Prom Queen's Court, "Damn Yankees," *Who's Who*.
Daylor, D. L., Women's Gov't, S.C.A., M.E.N.C., Bridge, Col. Choir, Women's Chorus.
DeAngelo, K. P., Track, Gymnastics, Clubs: Majors, Varsity.
DeGaetano, M. V., Clubs: Little Theater—President 4, Newman.
DeLong, R. R.
DeMaio, F. R., Clubs: French—Sec. 2, Vice-Pres. 3, President 4.
DeMasi, A., Volleyball, Clubs: Philosophy, Newman, "Damn Yankees;" Fire Brig.
Dembauskas, J. A., Clubs: Little Theater, English, Newman, French, "Guys and Dolls," *Quad Angles*.
Depew, C. A., W.A.A., Clubs: Neithian, I.V.C.F., S.P.S.E.A.
DiGiuseppe, A. J., Clubs: Math—V. Pres.
Dillard, D. E., Clubs: M.E.N.C., Orchestra, Band, Chorus, Choir.
Ditella, E. M., Clubs: Synchronized Swimming, Bridge.
Dixon, N. L., W.A.A., Clubs: Valkyrie, Newman, Philosophy, S.P.S.E.A.; Major, Fire Brig.
Dodson, D. M., Clubs: M.E.N.C., Record, S.C.A.
Dolphin, W. D., Cl. Pres. 2,4, Stu. Aff. Council, Rampage Comm., S.G.A., Men's Dorm Council, S.A.A. Pres. 3, Football, Wrestling, Clubs, S.C.A. Treas. 2, Friars, Science Seminar, *Who's Who*, "Damn Yankees."
Donahue, J. P., Clubs: Little Theater, Newman, Geography.
Donahue, M. J., Clubs: M.E.N.C., Vice-President 3.
Doty, M. C., Women's Gov't, Clubs: S.C.A., W.A.A., Bridge, Girls' Glee Club.
Doyle, R. A., Nominating Comm., S.A.A., Football, Clubs: Little Theater, Philosophy—Pres. 3, "Damn Yankees."
Duffy, J. A., Clubs: Newman, S.P.S.E.A.
Dunlap, M. J., Clubs: Philosophy, Phonograph, Bridge.
Duran, E. P., Clubs: Neithian, Sketch, Newman, *Quad Angels*, Campus Char., Fire Brig.
Durbano R. J., Football, Gymnastics, Golf.
Ehling, I. V., Clubs: Newman, Bridge.
Eiseman, E. H., Track, Football Manager 3, Clubs: Hillel, Math.
Elberti, M. A., Nominating Committee, Clubs: Valkyrie, Major, Synchronized Swimming, W.A.A., S.C.A.
Emerick, J. L., Football, Basketball, Baseball, Swimming.
Erwin, G. A., Jr. Prom Decoration Comm., Rampage, W.A.A. Hockey, Volleyball, Clubs: S.C.A., Neithian, "Damn Yankees," "Guys and Dolls," *Serpentine*—Photography Staff.

Evans, F. D., Clubs: Math, Veteran.
Eyrich, D. L., Basketball, Intramurals, Clubs: Valkyrie, Major, S.C.A.
Eyster, E. L., Clubs: Geography, I.V.C.F.
Fassl, T. J., Clubs: English, S.P.S.E.A., Newman, Little Theater, Touchstone—Editor 4, *Serpentine*—Literary Staff, *Quad Angles*.
Feierstein, E. T., Wrestling, Football, Golf, Clubs: Hillel, V. Pres. 3, Science, Young Democrat's, Little Theater.
Fennelly, R. E., Clubs: Math, Aviation, "Guys and Dolls."
Ferguson, N. J., Women's Dorm Council, Fl. Pres. 4, Adv. Bd., W.A.A. Hockey, Volleyball Mg. 3, Clubs: Neithian, S.C.A., *Serpentine*—Typing Editor, Rampage Pub. Comm.
Ferron, C. T., Dayroom Council, Treas. 3, V. Pres. 4.
Fielder, R. L., Swimming, Golf, Soccer, Clubs: Varsity, Major.
Fielding, R. W., Basketball Manager 3, Clubs: Math, S.C.A., Intramurals.
Fillman, D. M., Clubs: Record, Marching Band, Intermediate Concert Band, Men's Chorus, Elementary Show, Orchestra, Mixed Chorus, Choir.
Fink, J. M., Rampage, Women's Gov't W.A.A., Neithian—Treas. 3, Pres. 4, I.V.C.F., Publicity Chm. 2, Elementary Show, Symphony Orchestra.
Fipps, J. E., Track, Golf, Soccer, Manager 2, Varsity Club.
Firestone, J. C., Wrestling, Intramurals, Clubs: Government, Geography.
Fisher, L. H., Tennis, Clubs: Friars, Bridge, Government, Varsity.
Fithian, R. J., Football, Baseball, Clubs: Varsity, Major.
Forchetti, V. J., Student Day Council, Intramural Basketball, Geography Club.
Fox, C. W., Golf, Baseball, Clubs: Aviation, Chess, Bowling.
Frey, H. M., Soccer, Basketball, Intramurals Assistant 3,4, I.V.C.F.
Fulk, W. E., Soccer, Co-Capt. 4, Baseball, Varsity Club—Treas. 4, Friars, *Who's Who*.
Fuss, L. M., Cl. Sec. 1, Frosh Regs, Rampage Comm., Women's Gov't, Fl. Pres. 2, V. Pres. 3, Councillor 4, Nom. Comm., Basketball, Hockey, Valkyrie, Major, W.A.A. Mg. 3, S.C.A., Campus Charities, Jr. Prom Court, Rampage Court 3, Queen 4, *Who's Who*.
Gajewski, B., Social Chairman, Clubs: S.P.S.E.A., W.A.A., Newman, "Guys and Dolls."
George, N. A., Cl. Treas. 3, V. Pres. 4, Cl. Exec. Comm., Nom. Comm., Rampage Comm., Treas. 4, Sr. Week-end, Frosh Regs, Dorm Council, Intramurals, Clubs: Chess, V. Pres. 1, Philosophy, Friars, Sec. 4, Exec. Bd., "Damn Yankees," *Who's Who*.
German, G. E., Clubs: French, English.
Gibson, B. R., Wrestling, Co-Capt., Track, Clubs: S.C.A., Varsity, Audio-Visual.
Gilbert, R. A., Swimming, Major Club.
Ginther, J. A., Big-Little Sister Comm., Frosh Regs, Clubs: Neithian, I.V.C.F., S.C.A., "Damn Yankees," *Serpentine*—Photography Staff.
Gladue, E. T., Football, Intramural Basketball, Clubs: Government, Newman.
Goddard, C. P., Rampage, W.A.A. Volleyball, Clubs: Newman, Bridge, Elementary Show.
Goff, E. K.
Gohn, M. L., W.A.A., Clubs: I.V.C.F., Neithian.
Goodman, J. R., Clubs: Audio-Visual, Marching Band, Concert Band, Symphony, Orchestra, Men's Chorus, Mixed Chorus, Choir.
Gotwalt, R. A., Swimming, Gymnastics.
Gowens, B. E., W.A.A., Hockey, Softball, Archery Mg., S.C.A., Bowling, Valkyrie.
Graham, D. I., Soccer, Baseball, Major Club.
Grant, R. F., Geography Club.
Graves, M. C., Clubs: S.P.S.E.A., I.V.C.F.
Gray, J. L., Exec. Council, Nom. Comm., Women's Gov't, Fl. Pres. 4, Girls' Glee Club, A.C.E., Newman.
Green, J. F., Soph. Comm., Men's Dorm Council, Football, Swimming Mg., Track, Intramurals, Major Club.
Green, L. M., Women's Dorm Council, Fire Brig., Clubs: Modern Dance, Philosophy, S.P.S.E.A., Neithian, Geography, S.C.A., Choreographer: "Damn Yankees," "Guys and Dolls."
Greenbaum, S. D., Clubs: Philosophy, Bridge, Art, Class Comm., Serpentine.
Griffith, M. E., Girls' Glee Club, I.V.C.F., Sketch, Little Theater, "Damn Yankees," "Guys and Dolls," *Serpentine*—Business Manager, *Who's Who*.
Griffith, N., Clubs: English, Bridge.
Gross, C. E., Phono. Club, Marching Band, Concert Band, Sym. Orch., Brass Ensemble.
Grove, M. A., Big-Little Sister Comm., Clubs: S.C.A., English, Canterbury.
Guldin, G. I., W.A.A., Clubs: S.P.S.E.A., Neithian, S.C.A.
Hagen, C. M., Lacrosse, Intramural Volleyball, Basketball, Valkyrie, Major Club.
Hainley, E. S., Clubs: English, Philosophy, S.C.A.
Hale, N. A., W.A.A., S.C.A., Philosophy, *Serpentine*—Sr. Sec., "Guys and Dolls."
Hammer, J. E., Clubs: Syn. Swimming, Newman, S.C.A., Fire Brigade.
Hand, J. L., W.A.A. Volleyball, S.C.A., *Serpentine*—Sr. Section.
Handy, B. V., W.A.A., Clubs: Neithian, S.C.A.
Harmon, J. L., Clubs: Math, Aviation.
Hartmaier, J. F., Clubs: S.P.S.E.A., Newman, Neithian, Elementary Show.
Hartmaier, W. R., Intramurals, Clubs: Booster, Geography.
Hartman, C. R., Soccer, Basketball, Track, Golf, Intramurals, I.V.C.F., Varsity.
Harvey, D., Clubs: Sketch, Phonograph.
Haskell, J. R., Clubs: Newman, M.E.N.C.
Hasson, F. C., W.A.A., W.I.A.P., Clubs: Major, Valkyrie, W.I.A.P. Manager.
Hauff, R. A., Swimming, Co-Capt. 2, Clubs: Newman, Major, Varsity, Syn. Swimming.
Hawes, W. F., Clubs: S.C.A., M.E.N.C., College Choir.
Hayatian, C., Clubs: Philosophy, Sketch.
Heckman, C. L., Clubs: Phonograph, V. Pres. 3, Symphony Orchestra, Sinfonietta, College Choir, Men's Chorus, Marching Band.
Heeren, A. V., Clubs: I.V.C.F., Neithian, Geography.
Heffelfinger, H. H., Soccer, Baseball Manager, Clubs: Major, Varsity.
Heim, W. G., Baseball, Soccer, Major Club.
Hennessey, F. Y., Football, Wrestling, Clubs: Newman, Major, Varsity.
Henning, P. A., Intramural Volleyball, Clubs: Philosophy, Newman, S.P.S.E.A.
Henry, P. T., Cl. Treas. 2, S.G.A. Pres. 3, Student Affairs Council, Rampage Comm., Track, Clubs: Sketch, Varsity, Friars, "Damn Yankees," "Guys and Dolls," *Who's Who*.
Heussy, L. M., Clubs: S.P.S.E.A., I.V.C.F., Science.
Hibbert, C.M., Women's Gov't, Sec. Day Council 2, Art Club.
Hickey, T. W., Soccer, Clubs: Newman, Men's Dormitory Council.
Higgins, M. L., S.A.A. Sec. 3, Women's Adv. Bd. Treas. 3, Women's Dorm Council, V. Pres. 4, Jr. Ring Dance Comm., Clubs: S.C.A., Neithian, Girls' Glee Club, Pres. 4, S.P.S.E.A., "Damn Yankees," *Who's Who*.
Hille, E. V., Women's Day Council, Clubs: Psychology, Valkyrie, Science.
Hoffman, D. L., Baseball, Track and Field, Gymnastic Team, I.V.C.F.
Hollinger, K. L., Soccer, Tennis, Varsity Club.
Hollywood, J. J., Clubs: Philosophy Sketch.
Holsinger, D. G., Clubs: S.P.S.E.A., S.C.A., Symphony Orchestra, *Serpentine*—Sr. Section Staff, "Damn Yankees" "Guys and Dolls."
Houseknecht, J. C., Volleyball, Clubs: S.C.A., Neithian, Girls' Glee Club.
Hudock, J. A., W.A.A., Clubs: Neithian, Sec. 4, S.C.A., I.V.C.F.; Campus Charities.
Huey, G. M., Baseball, Clubs: Chess, Geography, Major, Government.
Hunsberger, R. A., Girls' Glee Club, Neithian, I.V.C.F., *Quad Angles*.
Hunsicker, J. R., Women's Gov't, S.A.A., Clubs: S.C.A., Philosophy, *Who's Who*.
Ibach, C. A., Intramurals, Clubs: Valkyrie, Major.
Igner, K. B., Intramural Volleyball, Clubs: Neithian, Newman, Sketch, Fire Brigade.
Indriso, J. J., Student Day Council.
Irvin, K. L., Women's Dorm Council, M.E.N.C., S.C.A., Girls' Glee Club, Record, Sym. Orch., Cal. Choir, Brass Ensemble, Concert Band, Women's Chorus, *Quad Angles*.
Ivansons, A., Women's Gov't, W.A.A. Hockey, Soccer, W.I.A.P. Lacrosse, Clubs: Major, Valkyrie.
Jackson, G. B., Women's Gov't, S.A.A., Cl. Exec. Bd., Big-Little Sister, W.A.A., Clubs: M.E.N.C., Newman, College Choir, Concert Band, "Guys and Dolls."
Jackson, M. F., Clubs: S.C.A., Science, Philosophy.
Jacobs, K. D., W.A.A., Jr. Prom Comm., Clubs: Little Theater, Bridge, Newman, Philosophy.
Jaquin, A. E., Women's Dorm Council, Fl. Gov't, Clubs: Neithian, Newman, *Quad Angles*.
Jarvis, J. J., Golf, Bowling, Clubs: Geography, Bridge, Pres. 2;3; Little Theater, "Damn Yankees."
Jerrehian, J. K., Clubs: Philosophy, English, Little Theater, Symphony Orchestra, Concert Band, Women's Chorus, Mixed Chorus.
Johnston, S. J., W.A.A., Clubs: I.V.C.F., S.C.A., Neithian, Girls' Glee Club.
Jones, A. L., W.A.A., Gymnastics, Exhibition Team, Clubs: Valkyrie, Major, S.C.A.
Jones, L. P., Cl. V. Pres. 1, Football, Baseball, Clubs: I.V.C.F., Varsity, Major.
Jordan, J. M., Clubs: M.E.N.C., Phonograph, Newman, Women's Chorus, College Choir.
Jeunger, J. S., Soccer, Basketball, Co-Capt. 4, Golf, Clubs: Varsity, Pres. 4, Friars, Major, Rampage Comm., *Who's Who*.
Kane, S. M., Soccer, Basketball, Tennis, Clubs: Philosophy, Hillel.
Kaplin, L., S.A.A. Sec. 4, Women's Dorm Council, Big-Little Sister Comm., Ring Comm., Sr. Exec. Comm., Rampage Comm., Jr. Prom Comm., "Damn Yankees," "Guys and Dolls," Campus Charities, *Quad Angles*, *Serpentine*—Photo. St., Little Theater, *Who's Who*.
Keefe, A. L., W.I.A.P., W.A.A., Hockey, Soccer, Clubs: Valkyrie; Major, Literary Quad—Editor 4.
Keim, C. A., Clubs: S.C.A., S.P.S.E.A., *Quad Angles*, Fire Brigade.
Keller, J. M., Baseball, Soccer Manager, Football, Clubs: Friars, Major, Varsity.
Kestner, L. M., W.A.A., Clubs: Little Theater, Newman, Psychology, S.P.S.E.A., Jr. Prom Comm., "Damn Yankees," "Guys and Dolls."
Ketz, R. J., Football, Track, Clubs: Varsity, Major.
Kiley, J. M., Clubs: Girls' Glee Club, S.C.A., S.P.S.E.A., Neithian, Girls' Chorus, Mixed Chorus, College Band, College Orchestra.
Kimmel, L. J., Baseball Mgr., Intramurals, Clubs: Newman, Gov't, Jr. Prom Comm.
Kitzmiller, P. A., Basketball, Clubs: Major, Valkyrie—Sec. 3, W.A.A.
Kornblum, D. M., Clubs: Newman, Neithian, Chess, Sketch, Little Theater, *Quad Angles*, *Serpentine*—Art Staff.
Koumjian, R. M.

Kratzer, H. E., Clubs: Girls' Glee Club, S.P.S.E.A., S.C.A., Bridge, "Damn Yankees," *Serpentine*—Typing Staff.
Kuchar, K. C., Clubs: Phonograph, Criterions, Men's Chorus, College Choir.
Kurtz, E. E., Clubs: Art, Chess, S.P.S.E.A., Neithian, S.C.A., Little Theater, *Serpentine*—Art Staff.
Kuruc, N. A., Clubs: Neithian, S.P.S.E.A., Newman, Jr. Prom Committee.
Lambert, J. M., Clubs: S.P.S.E.A., S.C.A.
Lambert, W. A., Wrestling, Clubs: Science—Treas. 3,4, Math—Pres. 3.
Lamborn, M. A., Hockey, "Guys and Dolls."
Laskowsky, G., Clubs: Neithian, S.P.S.E.A., Girls' Glee Club, Newman, *Quad Angles*, "Damn Yankees," "Guys and Dolls."
Lauzon, M. E., Intramurals, Clubs: French, Newman, "Guys and Dolls."
Law, W. S., Football, Track, Gym Team, Clubs: Major, S.C.A., Varsity, *Serpentine*—Sports Staff, "Damn Yankees," "Guys and Dolls."
Lawrence, C. M., W.A.A., S.P.S.E.A., S.C.A., Jr. Prom Comm., "Guys and Dolls."
Laws, W. C., Clubs: Friars, Phonograph, Concert Band, Marching Band, College Orchestra, College Criterions, College Choir, Men's Chorus, Mixed Chorus.
Layer, W. A., S.G.A., Rampage Comm., Sr. Comm., Frosh Football, Track, Men's Dorm Council, V. Pres. 4, Clubs: Major, I.V.C.F., Treas. 4, *Who's Who*.
Layton, C. A., Women's Gov't, "Guys and Dolls," "Damn Yankees," Clubs: Newman, Neithian, S.P.S.E.A., French.
Leake, B. C., Clubs: S.P.S.E.A., I.V.C.F., French.
Leeser, R. E., W.A.A., Clubs: S.C.A., Chess, Philosophy, S.P.S.E.A., Neithian.
Lendino, J., Wrestling, Baseball, Clubs: Varsity, Sec. 4.
Levin, S. H., Football Mgr., Friars, Ram's Horn Ed., Men's Dorm Council, Elem. Show, Clubs: Varsity, Hillel, Philosophy, Booster, Democratic, *Quad Angles*—Sports Ed. 3.
Lewis, A. J., Commencement Comm., Friars, Clubs: Geography—Pres. 3, Newman—V. Pres. 3, Treas. 4, Science.
Lewis, C. R., Exec. Comm., "Guys and Dolls," "Damn Yankees," Director 2,3, Sr. Week-end Comm., Jr. Ring Dance, Jr. Prom, *Who's Who*, Clubs: Little Theater, English.
Lewis, D. C., Clubs: Bridge, Chess.
Lewis, J. E., S.G.A., S.A.A., Wrestling, Clubs: Geography, Newman, Friars.
Lewis, J. G., Clubs: Math, Science, S.C.A.
Lillmars, A. M., Hockey, Lacross, Gym Team, Syn. Swim., Valkyrie, *Serpentine*—Sports Staff.
Linder, E. F., Men's Student Council, Pres. 3,4, S.G.A. V. Pres. 4, Student Affairs Council, Soccer, Trainer 1,2,3,4, Assistant Athletic Coordinator, *Who's Who*, Clubs: Friars, Varsity.
Line, J., Clubs: Science, Philosophy.
Lipschutz, M. D., Soccer, Baseball, Geography Club.
Liss, S. S., Clubs: Hillel, Government, Democratic, Geography.
Lodeski, J. A., Women's Day Council, Basketball, Valkyrie.
Loockerman, W. D., Jr. Prom Comm., Frosh Regs, "Damn Yankees," "Guys and Dolls," Football Trainer 2,3,4, Swimming, Clubs: Major, Varsity.
Loucks, S. J., Symphony, Band, Chorus, Clubs: Phonograph, Philosophy, Government, S.C.A.
Lovett, J. M., "Damn Yankees," Clubs: Newman, Science—Sec. 3.
Lusch, C. A., "Guys and Dolls," Football, Track, Clubs: Varsity, Major, Friars.
McAdams, J. B., Clubs: S.P.S.E.A., S.C.A., Science, Science Seminar.
McClelland, J. H., S.G.A., Clubs: Government, Newman, Camera.
McConnell, A. P., Clubs: Geography, Chess.
McFadden, L. J., Intramurals, Clubs: Radio, Science, Science Seminar.
McGaughey, M. D., Hockey.
McGill, J., W.A.A., Clubs: S.C.A., Booster.
McGrody, J. J., Dorm. Council, V. Pres. 3, Football, Clubs: Varsity, Newman.
McKenna, J. E., Women's Day Council, Treas. 3, W.A.A., W.I.A.P., Hockey, Tennis, Basketball, Clubs: Newman, Major, Valkyrie.
McLaughlin, L. A., Women's Gov't 3,4, Student Handbook, Rampage Comm., "Damn Yankees," "Guys and Dolls," Fire Brigade, Newman Club.
McMahon, L. M., Fire Brigade, Clubs: Newman, Aviation, Neithian.
McShea, E. M., Women's Day Council, Women's Chorus, Col. Choir, M.E.N.C., Chess.
McSparran, P., Fire Brigade, Women's Chorus, Mixed Chorus, Col. Choir, M.E.N.C., S.C.A.
MacLennan, D. R., Basketball, Clubs: Major, Valkyrie, S.C.A., W.A.A. Mg. 4, W.I.A.P.
Maerz, B. J., "Guys and Dolls," Big-Little Sister Comm., Lacrosse, Clubs: S.P.S.E.A., S.C.A., Neithian.
Magnussen, I. E., Cross-Country, Wrestling, I.V.C.F., Major, Varsity, Friars, Sec. 3.
Malmgren, C. R., Football, Basketball, Softball, Clubs: Bridge, Newman, Government.
Manifesta, P. J., "Damn Yankees," Talent Show—Chm. 3, Clubs: English, Newman.
Mankin, B. Y., Bridge Club.
Mann, L. H., *Serpentine*—Typing Staff, Clubs: Sketch, Aviation—Sec. 3,4.
Marinak, P. A., W.A.A. Pres. 4, Treas. 3, Bus. 2, Women's Gov't, Fl. V. Pres. 3, Tennis, Intramural Hockey, Basketball, Clubs: Newman, Valkyrie, Major, Chess.
Markle, G. W., Symphony Orchestra, Concert, Marching Band, College Choir, Sinfonietta, M.E.N.C.
Marroletti, J. A., Swimming Team, Geography Club.
Marsh, M. L., *Serpentine*—Sports Staff, Tennis Mgr. 3,4, Swimming Mgr. 3, Clubs: S.C.A., Valkyrie, Pres. 4, W.I.A.P. Sec. 4.
Marsh, P. A., Jr. Ring Dance, Club: English, Newman, Poster Philosophy.
Marshall, F. L., Intramurals, Hockey, Volleyball, Soccer, Clubs: W.A.A., S.C.A., W.I.A.P., S.P.S.E.A., Major, Valkyrie.
Martin, C. J., "Guys and Dolls," Clubs: Record, M.E.N.C.
Martinez, D. M., Intramural Volleyball, Archery, Clubs: English, Philosophy, S.C.A.
Matt, W. G., Clubs: Veterans, Geography.
Mensinger, L. J., Bridge Club.
Miller, D. K., W.A.A. Hockey, Volleyball, Clubs: S.C.A., Neithian.
Miller, J. K., S.P.S.E.A.
Miller, M. P., *Serpentine*—Sports Editor, Cheerleader, Clubs: Major, Valkyrie, W.A.A.
Mitchell, E. C., Elem. Show, Clubs: S.P.S.E.A., I.V.C.F., S.C.A., Geography.
Monaghan, D. A., Clubs: Science, Astronomy, Aviation, Science Seminar, Newman.
Monaghan, J. V., Men's Day Council Sec. 3,4, Clubs: English, Intramural Basketball.
Moore, C. L., Jr. Ring Dance, Intramural Basketball, Rampage Comm., Clubs: S.C.A., Girls' Glee Club, Neithian, S.P.S.E.A., Synchronized Swimming.
Moreland, G. J., Cl. Comm., Jr. Prom Comm., Nom. Comm., Swimming Co-Capt. 4, Cross-Country, Track, Clubs: Friars, Varsity—V. Pres. 4, Major, Synchronized Swimming.
Moss, D. M., "Damn Yankees," "Guys and Dolls," Clubs: Math, Newman, Bridge.
Moss, M. E., *Serpentine*—Asst. Typing Editor, Rampage Comm., Clubs: Neithian, S.C.A., S.P.S.E.A., Girls' Glee Club—V. Pres. 4.
Moyer, B. A., Jr. and Sr. Class Comm., W.A.A., Clubs: College Band, S.C.A., I.V.C.F., S.P.S.E.A., M.E.N.C., Women's Chorus, *Quad Angles*.
Moyer, J. F., "Guys and Dolls," Jr. Ring Dance Comm., Jr. Prom, Clubs: S.P.S.E.A., S.C.A., Girls' Glee Club.
Mullin, J. P., Football, Gymnastics, Major Club.
Mummau, M., W.I.A.P. Lacrosse, W.A.A. Basketball, Hockey, Volleyball, Valkyrie.
Murphy, B. L., Hockey, Basketball, Lacrosse, W.A.A. Mg. 2, Valkyrie, Major, Intramurals.
Myer, D. J., Concert Band, Marching Band, Little Theater, "Lowland Sea," "Guys and Dolls," Clubs: M.E.N.C., S.C.A., Record, Astronomy.
Nagle, S. L., Hockey, Basketball, Lacrosse, Intramurals, Volleyball, Basketball, Clubs: Valkyrie.
Neff, D. R.
Nemchick, A. J., Volleyball, Clubs: Newman, Neithian.
Nickles, D. A., Women's Gov't Councillor, Fl. Pres., Fire Brigade Ch. 2,3, Rampage Comm., "Guys and Dolls," Lacrosse, W.A.A. Publicity Manager 3, Hockey, Volleyball, Clubs: Neithian.
Nittel, M. A., "Lowland Sea," Girls' Chorus, Mixed Chorus, Choir, M.E.N.C., S.C.A.
O'Donnell, R. E., Veterans Club.
O'Gorman, H. A., Clubs: Math, Bridge, Democratic, Science, I.V.C.F.
Oldenburgh, E. J., Nomination Comm. Chr. 1, Football, *Who's Who*, Clubs: Newman, Varsity, Veterans.
Oldroyd, R. D., Clubs: Veterans, Government.
Olsen, R. E., Big-Little Sister Comm., Hockey, Intramurals, Clubs: Valkyrie, W.A.A., S.C.A., Major.
O'Toole, L. J.
Overdeer, B. A., Jr. Prom, Jr. Ring Dance, *Serpentine*, "Damn Yankees," "Guys and Dolls," Clubs: S.P.S.E.A., S.C.A., Girls' Glee Club.
Pallay, B. E., Elementary Show, Clubs: Newman, S.P.S.E.A.
Pantelopulos, A., Symphony Orchestra, Concert Band, College Choir, Marching Band, Clubs: M.E.N.C. Phonograph.
Parent, J. L., Clubs: Geography, Science.
Pavitt, H. A., Campus Charities, *Quad Angles*, S.P.S.E.A., A.C.E., Neithian.
Pentheny, P. A., Clubs: Phonograph, English.
Peoples, M. A., S.P.S.E.A., I.V.C.F., A.C.E., Philosophy, Phonograph, Gov't.
Perry, P. A., Jr. Prom, "Guys and Dolls," "Damn Yankees," Clubs: Geography, Neithian, S.P.S.E.A.
Peters, C. E., Sinfonietta.
Pettigrew, E. F., Rampage Comm. Co-Chm. 4, Dorm Council, Pres. 3, Adv. Bd. Pres. 4, S.G.A., Student Affairs Council, Lacrosse, W.A.A. Mgr. 2, *Who's Who*, Clubs: S.C.A., N.E.A., Neithian.
Pfeifer, M. H.
Phillippi, D. A., Elementary Show, Clubs: S.C.A., Neithian.
Pickell, J. L., *Serpentine*—Typing Staff, Basketball, "Guys and Dolls," Clubs: S.C.A., S.P.S.E.A., Bridge.
Pierce, D. I., Cross-Country, Tennis, Major Club.
Piergiovanni, J. M., Geography Club.
Polkinhorn, D. M., Symphony Orchestra, Choir, Mixed Chorus, Women's Chorus, Clubs: M.E.N.C., Record, Philosophy.
Pontari, R. K., Clubs: S.P.S.E.A., A.C.E., Newman, Neithian.
Pribula, J. G., Sr. Class Treas., Football Co-Capt. 4, Baseball, *Who's Who*, Clubs: Friars, V. Pres. 4, Varsity, Major.
Purcell, C. M., W.A.A., Clubs: Philosophy, Little Theater, Newman.
Raffaele, M. A., *Serpentine*—Literary Staff, "Guys and Dolls," Clubs: Government, Science, Newman.

Ramsay, M. K., Clubs: S.C.A., I.V.C.F., Chess, Phonograph.
Ramsay, R. L., Clubs: Math, Chess.
Rasdolsky, W. G., Intramurals, Clubs: Chess, Science—Pres. 4, Hillel, Geography.
Redding, C. A., Dorm Council, W.A.A., *Serpentine*—Bus. Staff, Fire Brigade, "Damn Yankees," "Guys and Dolls," Clubs: Newman, Philosophy, Democratic.
Redmond, J. E., Intramurals, Veterans Club.
Reed, L., Big-Little Sister Comm., Co-Chm. 4, Women's Dorm Council, Judicial Board, W.A.A., *Serpentine*—Photo. Staff, *Who's Who*, Clubs: S.C.A., Neithian.
Reed, P. M., Cross-Country, Track, Co-Capt. 4, *Who's Who*, Clubs: Friars, Treas. 4, Varsity, Treas. 3.
Reeder, L. D., Women's Day Council, Clubs: Gov't Sec. 4, Philosophy, S.C.A.
Reese, B. A., College Choir, M.E.N.C.
Rehrmann, D. J., Intramurals, Government Club.
Reidinger, J. P., W.A.A., Clubs: S.C.A., Neithian.
Remington, A. C., Clubs: Math, Bridge, S.P.S.E.A.
Rennie, C. F., W.A.A., Soccer, Hockey, Volleyball Mg. 3, Valkyrie, Major, S.C.A.
Reynolds, R. H., Football, Clubs: Varsity, Major.
Ricci, M. C., Gymnastics, Track, Intramurals, Majors Club.
Rice, C. L., Women's Day Council, Clubs: S.P.S.E.A., S.C.A., Bridge, Philosophy.
Rice, J. A., Clubs: Bridge, Geography.
Richards, C. T., Clubs: Record, M.E.N.C., Astronomy.
Riegel, M. M., College Choir.
Rimel, R. D., Sr. Class Comm., "Damn Yankees," *Quad Angles*, Feature Ed. 2, *Serpentine*—Editor, *Who's Who*, Little Theater, Clubs: English—Pres. 2.
Roach, J. A., Men's Dorm Council, Swimming, *Serpentine*—Men's Sports Editor, Clubs: Psychology, Pres. 2, Varsity.
Robbins, S. J., *Quad Angles*, Co-Editor 4, Clubs: Sketch, S.C.A., S.P.S.E.A., Girls' Glee Club, Newman, Neithian.
Roberts, E. B., Intramurals, Clubs: Chess, Aviation, I.V.C.F., S.P.S.E.A., Veterans.
Roberts, P. J., Women's Day Council, Rep. 1, A.C.E., Girls' Glee Club.
Robinson, J. A., Basketball, Hockey, W.A.A., Clubs: Major, Valkyrie.
Rodebaugh, P. A., Clubs: Geography, Government.
Roeger, D. E., Junior Prom, Frosh Regs, Rampage Comm., W.A.A., "Damn Yankees," *Serpentine*—Typing Staff, Clubs: I.V.C.F., Neithian.
Roland, M. E., Basketball, Hockey, W.A.A., Fire Brigade, Clubs: Valkyrie, Majors.
Rose, M. J., Clubs: Neithian, S.C.A.
Rotondo, S. D., Class Pres. 1, Men's Dorm. Council, Rampage Comm., Jr. Prom, Nominating Comm., Chm. 3, Sr. Week-end, Intramurals, "Damn Yankees," "Guys and Dolls," *Who's Who*, Fire Marshall, Friars, Newman, *Serpentine*—Sr. Sec. Staff.
Royer, T., Intramurals, Men's Chorus, College Choir, S.C.A.
Rubin, S. I., *Quad Angles*, Clubs: Hillel, S.P.S.E.A.
Rubincam, B. J., Big-Little Sister Comm. Co-Chm. 4, Women's Day Council, Treas. 2, Pres. 3, S.G.A., Advisory Board, Concert Band, *Who's Who*, Clubs: I.V.C.F., Girls' Glee Club, English, Sec.-Treas. 1, S.P.S.E.A.
Rubright, C. F., Concert Band, Marching Band, College Choir, M.E.N.C.
Ruda, F. A., W.A.A., Elementary Show, "Damn Yankees," S.P.S.E.A., Newman.
Rusin, J. J., College Choir, Clubs: M.E.N.C., Newman, S.P.S.E.A.
Rutecky, E. W., Football, Track, Gymnastics, Majors Club.
Rutt, R., Wrestling, Track.
Rutter, I. C., Sym. Orch., Concert Band, Woodwind Quintet, Sinfonietta, M.E.N.C.
Ruzansky, H. H., College Choir, "Damn Yankees," Radio Club.
Ryan, M. A., Frosh Regs, Junior Ring Dance, Junior Prom, Rampage Comm., "Damn Yankees," *Serpentine*—Photo. Staff, Clubs: Neithian, Newman.
Sabatelli, E. R., Women's Day Council, V. Pres. 4, Advisory Board, Sec. 3, Women's Gov't, S.G.A., *Who's Who*, Clubs: Philosophy, Newman, Bridge.
Sadoff, E., Wrestling, Hillel Club.
Sailor, W. S., Football, Gymnastics, Track and Field, Intramurals—Basketball, Softball, Clubs: Men's Chorus, Majors, S.C.A.
Sanders, A. L., W.A.A., Choir, M.E.N.C., S.P.S.E.A., I.V.C.F.; Sketch.
Scalise, E. H., Rampage Comm., Frosh Regs, Commencement Comm., *Serpentine*—Sr. Sec. Ed., Sr. Week-end, Rampage Court, Prom Queen Court, Jr. Ring Dance, Jr. Prom, Jan. Cordial, Ass't Dir., "Damn Yankees," W.A.A., Clubs: Government, Philosophy.
Scalise, J. G.
Scheck, F. J., Wrestling, Track, Clubs: Newman, Major.
Schiavo, R. A., Junior Prom, Football, Baseball, Intramurals, Student Dorm Councillor, Newman Club—Pres. 3.
Schiesser, E. M., Intramural Hockey, Basketball, Volleyball, Softball, Manager 3,4, Clubs: S.C.A., Major, Valkyrie, W.I.A.P.
Schmitt, J. W., Swimming, Soccer, Clubs: Varsity, Major, Synchronized Swimming.
Schuler, C. R., Sr. Cl. Comm., Symphony, Elem. Show, Clubs; Neithian, S.C.A.
Scott, J. C., Intramural Football, Basketball, Clubs: Government, Science, Philosophy.
Seal, G. E., Clubs: Psychology, Philosophy, Phonograph, S.P.S.E.A.
Seco de Lucena, F. L., Soccer, Gym Team, Clubs: Varsity, Major, Synchronized Swimming Scuba.
Seidel, L. B., Women's Gov't, Intramural Hockey, Volleyball, *Quad Angles*, Clubs: Neithian, S.C.A.
Shafer, K. C., W.A.A. Basketball, Volleyball, Baseball, Fire Brigade, "Damn Yankees," Clubs: S.C.A., Bridge, Little Theater, S.P.S.E.A., Neithian.
Shahadi, B. L., *Quad Angles*, Clubs: Chess, Bridge, Newman, Little Theater.
Sheffy, J. K., S.P.S.E.A.
Shepherd, R. A., Aviation Club.
Sheppard, A. M., "Guys and Dolls," Clubs: Geography, Sec. 3, Phono., Psychology.
Shirk, S. L., Hockey, Synchronized Swimming, Intramurals, S.C.A., Majors, Valkyrie.
Shoaf, C. L., Clubs: Bridge, Chess.
Sierer, P. A., Clubs: Neithian, S.C.A., S.P.S.E.A.
Sigmund, L. S., Marching Band Drum Major, Concert Band, Men's Chorus, College Choir, Clubs: Newman, M.E.N.C.
Singer, M. J., Basketball, Hockey, Softball, Valkyrie, W.A.A.; S.C.A., Major Club.
Sittler, B. R., Symphony Orchestra, Sinfonietta, String Quartet, College Choir, "The Lowland Sea," "Devil and Daniel Webster," Clubs: M.E.N.C., S.C.A.
Smith, E. L., Soccer, Gymnastics, Co-Capt. 3, Clubs: S.C.A., Major.
Smith, L. L., Jr. Prom, *Serpentine*—Asst. Photo. Ed., W.A.A. Volleyball, Clubs: Neithian, S.P.S.E.A., S.C.A.
Smith, M. A., Women's Gov't, "Guys and Dolls," "Damn Yankees," Rampage Week-end, Jr. Prom, W.A.A., Clubs: Bridge, Newman.
Smith, M. E., Jr. Prom, "Damn Yankees," "Guys and Dolls," W.A.A., Neithian, S.C.A. Sec. 3, V. Pres. 4, Girls' Glee Club.
Smith, W. J., Men's Day Council, Pres. 4, V. Pres. 3, Student Affairs Council, S.G.A., Clubs: Geography, Chess.
Smyth, A. J., Jr. and Sr. Cl. Publicity Comm., Jr. Prom, *Quad Angles*, W.A.A., S.P.S.E.A., Neithian, Girls' Glee Club.
Snyder, J. E., Elem. Show, S.P.S.E.A., S.C.A., Girls' Glee Club.
Solt, S. A., Women's Gov't, College Choir, Concert Band, S.C.A., M.E.N.C.
Spahn, M. A., Councillor, Fl. Pres., Social Committee, Tennis, *Who's Who*, Clubs: Newman, Neithian.
Stanczak, M. H., Women's Gov't, "Guys and Dolls," "Damn Yankees," Commencement Comm., *Serpentine*—Lit. Staff, Student Handbook, Clubs: Newman, Philosophy, Aviation.
Spangler, F. F., Clubs: S.C.A., Phonograph, Science Seminar, Philosophy.
Stauffer, T. C., Men's Day Council, Clubs: Government, Radio, Sec. 2.
Steiner, N. C., Jr. Prom, "Damn Yankees," Clubs: S.C.A., English.
Steven, M. F., "Guys and Dolls," Newman, Neithian, S.P.S.E.A., W.A.A., Volleyball.
Stevenson, L. A., Clubs: Phonograph, Philosophy.
Stewart, B. T., Gymnastics, Track, Majors Club.
Stith, J. E., Soccer, Baseball, Math Club.
Stone, C. J., Symphony Orchestra, College Choir, Concert Band, Criterions, Marching Band, Brass Ensemble, Men's Chorus, Phonograph Club.
Stout, P. A., Swimming Team, Clubs: Synchronized Swimming, Pres. 2, S.C.A., Scuba.
Straguzzi, J., Clubs: Philosophy, Geography, Phonograph.
Stratton, H. E., Hockey Basketball, Clubs: Valkyrie, Major.
Stroup, S. M., W.A.A., "Damn Yankees," Clubs: Math, Modern Dance, I.V.C.F.
Stuart, R. D., Nominating Comm., College Choir, Clubs: Phonograph, S.C.A.
Stuart, R. V., Dorm Council, Floor Officer, S.G.A., Big-Little Sister Comm., Rampage Court, W.A.A. Volleyball, Bridge Club.
Stum, R. E., Soccer, Basketball, Majors Club.
Sturgis, R. M., Jr. Comm., "Guys and Dolls," Fire Brigade, W.A.A. Hockey, Clubs: S.C.A., Philosophy, Bridge, Girls' Glee Club.
Sunday, L. A., *Quad Angles*, Clubs: S.C.A., Gov't Pres. 4, Philosophy, English.
Tadley, A. M., Elem. Show, Clubs: S.P.S.E.A., Neithian, Newman, Democratic.
Tate, P. J., Men's Dorm Council, Fire Marshall, Football, Wrestling, *Who's Who*, Clubs: Varsity, Major.
Taylor, N. C., Intramural Football, Basketball, Clubs: Government, Geography.
Taylor, R. M., S.A.A., Basketball, *Who's Who*, Clubs: Majors—Pres.
Tenley, P. S., Soccer, Football, Track, S.C.A.
Thomas, D. O., *Quad Angles*, Track, Wrestling, Gymnastics, Clubs: Scuba, Major.
Thompson, M. N., Clubs: French, Science.
Thompson, R. G., Baseball, Gymnastics, Track and Field, Clubs: Major, S.C.A., Gym.
Throne, A. C., Big-Little Sister, W.A.A., Clubs: Math, S.C.A., I.V.C.F.
Timmeney, P. F., Clubs: English—Pres. 3.
Toconita, H. C., W.A.A., *Serpentine*—Typing Staff, Neithian, V. Pres. 4, Touchstone, S.P.S.E.A., S.A.A., Girls' Glee Club.
Travis, D. C., Ring Dance, W.A.A., Clubs: I.V.C.F., Bridge, Girls' Glee Club.
Tregnan, N. L., Intramural Hockey, Volleyball, Basketball, Softball, Clubs: S.C.A., Valkyrie, Majors.

Truitt, M. H., Rampage Comm., Clubs: Sketch, Bridge, S.P.S.E.A., Day Council.
Tucker, M. W., S.P.S.E.A.
Tuthill, B. A., Councillor, Fl. Pres. 4, Adv. Bd., Jr. Prom Comm., Intramural Hockey, Volleyball, Basketball, S.C.A., I.V.C.F., Government, Geography.
VanWinkle, M. E., "Guys and Dolls," Fire Brigade, Hockey Intramurals, Volleyball, Synchronized Swimming, Swimming Team, Clubs: I.V.C.F., Major, Valkyrie.
Verdecchio, E. R., Basketball, Hockey Manager, Clubs: W.I.A.P. Sec. 3, Pres. 4, Valkyrie, Treas. 3, Major, W.A.A., Newman.
Vickers, H. J., Women's Government, Jr. Prom Comm., Frosh Regs, "Damn Yankees," "Guys and Dolls," *Serpentine*—Photo. Staff, Rampage Comm., W.A.A. Volleyball, Clubs: Neithian, S.C.A.
Virgilio, S., Student Government, *Who's Who*, Track, Gymnastics, Capt. 3,4, Football, Capt. 4, Clubs: Varsity, Friars.
Vlachos, R. E., "Guys and Dolls," "Damn Yankees," *Serpentine*—Art Editor, Clubs: English, Sec. 2, Government, Little Theater.
Vogel, E. J., Jr. Prom Comm., Soccer, Baseball, Wrestling Trainer, Track, Clubs: Varsity, Majors.
Vogel, J. K., Commencement Comm., "Guys and Dolls," "Damn Yankees," Clubs: Newman, Bridge, Little Theater.
Walls, J. A., Fire Brigade, W.A.A., Clubs: S.C.A., S.P.S.E.A., Little Theater.
Walter, K. M., Student Handbook, Clubs: S.C.A., A.C.E., S.P.S.E.A., Neithian.
Walters, B. C., Clubs: Philosophy, Music, Newman.
Walters, J. E., College Choir, Opera Workshop, Track, Record Club.
Ward, V. O., *Serpentine*—Sr. Pic. Staff, "Damn Yankees," "Guys and Dolls," Rampage Comm., W.A.A. Tennis, Hockey, Clubs: S.C.A., S.P.S.E.A., Neithian, *Quad Angles*, Circulation Manager 4, Fire Brigade.
Way, S. M., Hockey, Basketball, Softball, Track, W.A.A. Softball, Volleyball, Clubs: Valkyrie.
Weaver, L. P., Women's Gov't, Councillor, S.P.S.E.A., V. Pres. 3, Pres. 4; S.C.A.
Weber, W. J., Clubs: Biology, Pres. 2, Geography.
Weinberg, J. L., S.A.A., Women's Gov't, Exec. Bd., Rampage Comm., Sr. Week-end, Jr. Prom, Jr. Ring Dance, *Serpentine*—Literary Ed., *Quad Angles*—Feature Ed., Little Theater, Sec. 2, "Damn Yankees," *Who's Who*, W.A.A. Basketball, Bridge.
Weiser, B. A., Big-Little Sister Comm., Jr. Prom Queen, Swim Team, Capt., Clubs: Valkyrie, Sec. 4, W.A.A., V. Pres.
Weisman, M. I., Elem. Show, Clubs: Hillel, Veterans, V. Pres. 1.
Wells, C. A., "Damn Yankees," Fire Brigade, S.C.A., S.P.S.E.A., Neithian, Sketch.
Wenner, R. S., Track, Gym Team, Manager 3, Philosophy Club.
Wentz, C. E., Clubs: Phonograph, Philosophy.
Wentz, R. L., "Damn Yankees," "Guys and Dolls," Cross-Country, Track, Intramurals, Clubs: S.C.A., Science, Math, V. Pres. 4.
Werthwine, E. R., Clubs: Neithian, S.P.S.E.A.
Whited, M. A., Basketball, Lacrosse, Track and Field, Clubs: Valkyrie, Aviation, Scuba, Synchronized Swimming, S.C.A., W.A.A.
Whitney, J. M., Gym Team, Hockey, Valkyrie, W.A.A.
Wiggins, J. A., Jr. Prom Comm., Rampage Comm., Math Newsletter, Intramural Volleyball, Clubs: I.V.C.F., Math.
Williams, B. D., Cross-Country, Tennis, Track, Basketball, Major Club.
Williams, F. R., Baseball.
Williams, J. E., Lacrosse, Gym Team, Synchronized Swimming, Valkyrie, Major, Scuba.
Wilson, D. R., Baseball, Football, Scuba, V. Pres., I.V.C.F., Majors, Chm.
Wilson, J. M., Swimming Team, Track, Clubs: Varsity, Science, Newman.
Winnemore, A. C., Lacrosse, Intramural Soccer, Hockey, Basketball, Volleyball, Clubs: S.C.A., S.P.S.E.A., Valkyrie.
Wisehaupt, D. E., "Guys and Dolls," Fire Capt., Valkyrie Newsletter, Swim. Team, W.A.A., Soccer, Hockey, Volleyball, Clubs: Major, S.C.A., Valkyrie.
Wittenberg, B. J., Swimming Team, Clubs: Major, Valkyrie.
Woodward, T. L., Football, Aviation Club.
Woolley, A. J., V. Pres. Jr. Cl., V. Pres. S.A.A., Exec. Bd., *Who's Who*, Soccer, Co-Capt. 3,4, Frosh Basketball, Baseball, Clubs: Friars, Majors.
Worley, S. R., W.A.A., Basketball, Manager 2,4, Hockey, Synchronized Swimming, Manager 4, Clubs: W.I.A.P., S.C.A., Valkyrie, V. Pres. 4.
Wright, F. L., "Damn Yankees," "Guys and Dolls," Clubs: S.C.A., S.P.S.E.A.
Yeagley, J. L., Soccer, Tennis, Major Club.
Yoder, R. A., W.A.A., M.E.N.C.
Young, J. S., S.G.A., Jr. Ring Dance, Cl. Pres. 3, Commencement Comm., *Who's Who*, Football, Wrestling, Clubs: Friars, Pres. 4, Majors.
Young, S., Football, Track.
Young, S. N., Nom. Comm., Marching Band, Concert Band, Choir, Clubs: Science, Phonograph.
Zahurak, M. M., Clubs: Newman, Aviation, Philosophy.
Zollers, S. L., Women's Chorus, College Choir, Band, S.C.A.
Zummo, E. J., Women's Gov't, Councillor, *Serpentine*—Asst. Ed., "Guys and Dolls," "Damn Yankees," Rampage Comm., Handbook Ed. 2,3, Clubs: Aviation, Newman, Radio.

We Thank You

The *Serpentine* wishes to express its thanks to the advertisers. Their patronage has enabled us to meet the growing costs of publication.

For their cooperation in supplying sports and activities photographs used throughout the *Serpentine*, the staff extends thanks to the *Daily Local News*, and especially to Mr. Edward Wilson, staff photographer.

WE THANK OUR

ADVERTISERS

Our Congratulations and Best Wishes

to the

CLASS OF 1962

✦

MERIN STUDIOS OF PHOTOGRAPHY

Official Photographers to the 1962 Serpentine

✦

All Portraits appearing in this publication

have been placed on file in our Studio

and can be duplicated at any time.

✦

WRITE OR PHONE US FOR INFORMATION

1010 Chestnut Street
Philadelphia 7, Pennsylvania

WAlnut 3-0146 WAlnut 3-0147

Mostellers
WEST CHESTER
PENNSYLVANIA

• MEN'S STORE
• DEPARTMENT STORE

A College-Minded Store in a College Town

Compliments of

ARC REXALL DRUGS

Gay and High Streets West Chester, Pa.

Compliments of

THE SHORT LINE
INC. OF PENN.

212 West Market Street
West Chester, Pa.

OWen 6-0916 OWen 6-0170

BRIGGS

SPORTING GOODS

37 West Gay Street
West Chester, Pa.

Phone: OWen 6-6207

WEST CHESTER
HARDWARE CO.

HARDWARE — GLASS
B.P.S. PAINTS

113-15 W. Market Street West Chester, Pa.

OWen 6-3163

VILLAGE FLORIST

OLDEST ORIGINAL IN TOWN!

10 W. Market Street

OWen 6-2717

SNYDER'S NEWS SHOP, INC.

33 West Gay Street
West Chester, Pa.

THE YARN SHOP

HAND KNITTING YARNS and SUPPLIES

109 N. Church Street
West Chester, Pa.

Phone: OWen 6-7746

G. S. MICHENER

STATIONERY — OFFICE EQUIPMENT

100 W. Market Street
West Chester, Pa.

Phone: OWen 6-2277

WEST CHESTER LAUNDRY

LAUNDERERS — CLEANERS

"For Those Who Care."

Drive-In 322 West Market Street

CROSS COUNTRY SHOP

Fine Classic Sports wear and Accessories
For the College Men and Women Who —
Demand Quality in Their Casual Clothing

314 South High Street

WITH BEST WISHES TO THE

CLASS OF '62

COMPLIMENTS OF

SLATER CORPORATION

RODGERS FOOD MARKET

302 South High Street

West Chester, Pa.

BEST WISHES FOR HAPPINESS
AND SUCCESS

NATIONAL
Bank of Chester County
AND TRUST COMPANY

Main Office: West Chester

Painters Crossroad Office: Intersection of Routes I & 202

Member Federal Deposit Insurance Corporation

DeHAVEN'S DRUG STORE

PRESCRIPTION PHARMACY

RALPH EASTER -:- ROBERT H. MILLER
Proprietors

106 West Gay Street West Chester, Pa.

Compliments of

W. T. GRANT CO.

13 E. Gay Street West Chester, Pa.

Compliments of

ON TIME CLEANERS

106 W. Market Street West Chester, Pa.

OWen 6-6590

LOUISE FOX

Specializing in
JUNIOR PETITES
CAMPUS APPAREL

310 South High Street West Chester, Pa.

GOOD LUCK AND BEST WISHES
TO THE CLASS OF 1962

from

HOPPY'S P & G

OWen 6-0409

FOULK'S PHARMACY

℞ DELIVERY SERVICE

High & Dean Sts. West Chester, Pa.

COLLEGE ARMS RESTAURANT

Opposite State College

"Where Food Is Delicious and Service Excellent"

BANQUETS — HOME CATERING
TEA SANDWICHES

J. C. RAYMOND, *Manager*

For Reservations Phone: OWen 2-2352

Compliments of

JOHN I. TAYLOR MUSIC STORE

EUGENE J. BUGLIO, '52, *Proprietor*

116 W. Gay Street West Chester, Pa.

CAMERA CRAFT SHOP

FINEST PHOTOFINISHING
EVERYTHING PHOTOGRAPHIC

16 E. Gay Street West Chester, Pa.

ROTHWELL OFFICE SUPPLY CO.

107 W. Market Street
West Chester, Penna.

THE HICKORIES

FINEST IN HOT AND COLD SANDWICHES
FOUNTAIN SERVICE

26 So. High Street West Chester, Pa.

THE BOOTERY

QUALITY FOOTWEAR
FOR CAMPUS AND DRESS

126-128 N. High Street West Chester, Pa.

OWen 6-5388

WILLARDS

PAINTS -:- WALLPAPER

Full Line Art Supplies
Picture Frames, and Framing

125 N. Church Street West Chester, Pa.

CHARLES K. JERREHIAN

Specialist in RUGS and CARPETS

- Rug Cleaning
- Repairing
- Storage
- Oriental Rugs
- Broadloom Carpets
- Hook and Braided Rugs

West Chester, Pa.

OWen 6-9360

May HAPPINESS and GOOD FORTUNE
Be With You Always Along Your Chosen Way

DENNY - REYBURN COMPANY

West Chester, Pa.

Our Seventy-fifth Year as
The Nation's Tag and Label Headquarters

OWen 6-9180

THE GIFT HORSE

308 S. High Street
West Chester, Pa.

WEBB JEWELRY STORE

SINCE 1876

27 W. Gay Street
West Chester, Pa.

Call OWen 2-2426 Delivery Service

BENNY'S PIZZERIA

FRESH DOUGH MADE DAILY

Spaghetti Served Monday to Thursday

35 E. Gay Street West Chester, Pa.

SPEAR'S

WOMEN'S WEARING APPAREL

Dresses — Coats — Suits — Lingerie

43-45 W. Gay Street West Chester, Pa.

See

CEE & ESS

FOR YOUR BEST BUYS
In Young Men's Sportswear

131 W. Gay Street West Chester, Pa.

HOBERMAN'S

NATIONALLY ADVERTISED BRANDS
Of Women's and Young Women's
Wearing Apparel

Cor. Church & Chestnut Sts. West Chester, Pa.

OWen 6-4356

ORTHOPEDIC SHOE SERVICE

TULLIO FALINI

Specializing in Doctor's Prescriptions

112 S. High Street West Chester, Pa.

CAMPUS CLEANER

Around the Corner from the PIG

The BEST job for the
LOWEST Price in Town

MAURICE DANA

ELEGANT FASHIONS

Cor. of Church and Market Streets

OWen 6-4010

M-R VENDING, INC.

Chester, Penna.

Brandywine Book Shop

32 WEST MARKET STREET
WEST CHESTER, PA.

OWEN 6-5675

Call OWen 2-2426

WILLIE'S PIZZERIA

HOME-MADE SPAGHETTI and MEAT BALLS
RAVIOLIS — HOT ITALIAN SANDWICHES
WILLIE'S SPECIAL PIZZA — 40c

Free Delivery to Students

148 W. Gay Street West Chester, Pa.

MITCHELL'S MEN'S STORE

West Chester, Pa.

ALWAYS A GOOD PLACE TO BUY

*Stetson Hats, Curlee Clothes
and Arrow Shirts*

JOHNNY & CONNIE'S MARKET

Wholesale
FRUITS and VEGETABLES

116-118 North Church Street
West Chester, Pa.

A Yearbook Staff with Ideals
plus
A Publisher who Cares
equals
A Yearbook of Excellence

WE ARE
QUALIFIED

Yearbook Artisans

LOcust 4-6171

WILLIAM T. COOKE PUBLISHING, INC.
21 SOUTH 21ST STREET
PHILADELPHIA 3 • PENNSYLVANIA

LETTERPRESS • ENGRAVING • OFFSET LITHOGRAPHY • ART

DARWIN
EDISON
LINCOLN